

vola[®]

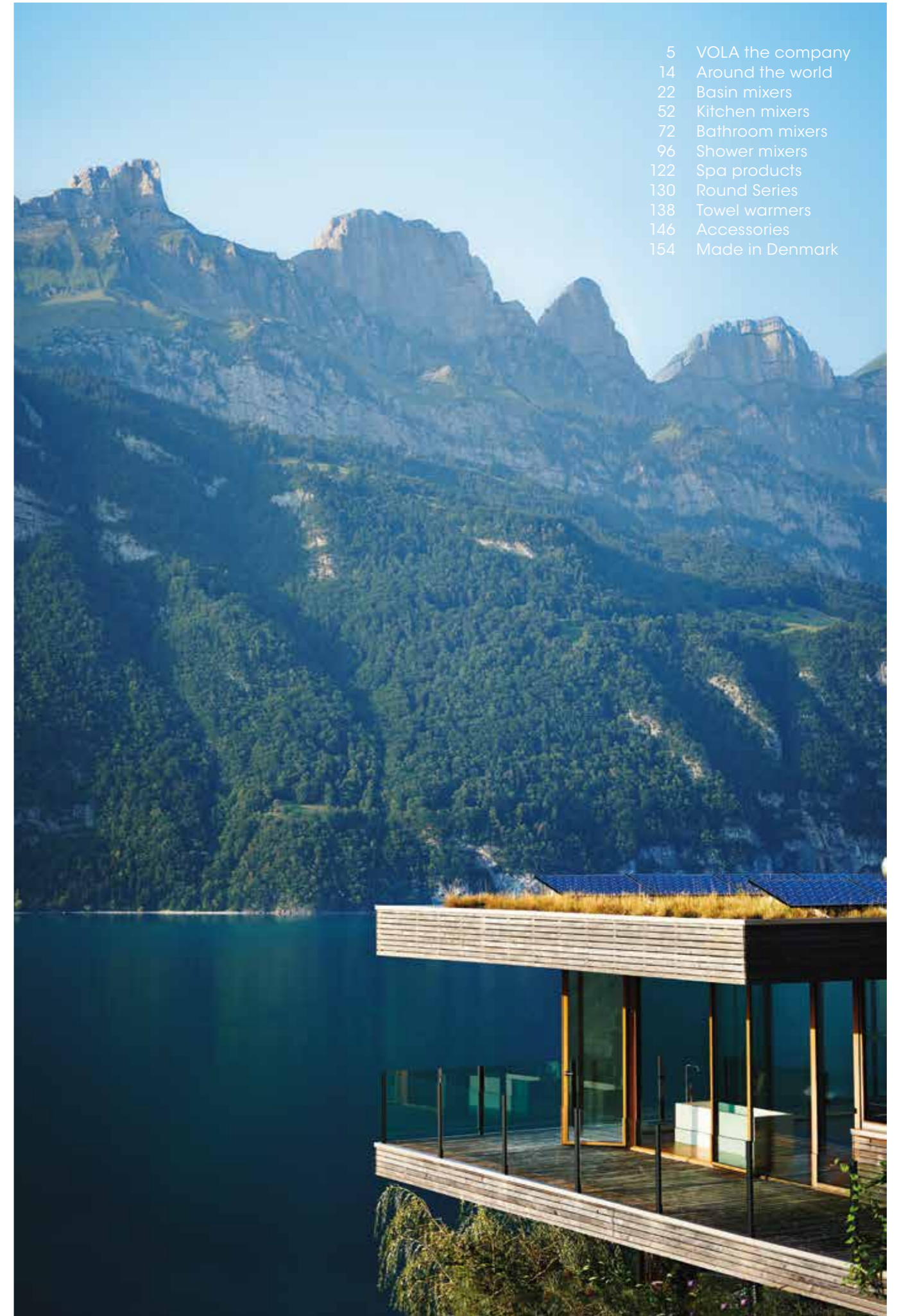



- 5 VOLA the company
- 14 Around the world
- 22 Basin mixers
- 52 Kitchen mixers
- 72 Bathroom mixers
- 96 Shower mixers
- 122 Spa products
- 130 Round Series
- 138 Towel warmers
- 146 Accessories
- 154 Made in Denmark



VOLA is the creator of the original modern tap. Our contemporary product range continues to be led by the pure geometric forms of Arne Jacobsen and Verner Overgaard. The company's unrivalled mix of modern technology and modular design integrates water into architecture with understated simplicity.

VOLA stands for excellence in design, craftsmanship, and responsible manufacturing with a constant emphasis on research, development and innovation. VOLA products are found in many distinguished private houses and public buildings around the world, pairing award-winning product design with award-winning architecture.

2471R 090E
One handle build-in mixer with diverter and Swivel spout. In brushed stainless steel.



- 1 Arne Jacobsen
- 2 First prototype of the single lever mixer tap
- 3 Original drawing of KV1
- 4 Verner Overgaard with KV1

- A selection of Arne Jacobsen's designs:
- 5 Flatware cutlery, designed for SAS Royal Hotel in Copenhagen in 1957
 - 6 Ant chair designed in 1952
 - 7 Original drawing of the modular system designed for the The National Bank of Denmark
 - 8 The National Bank of Denmark

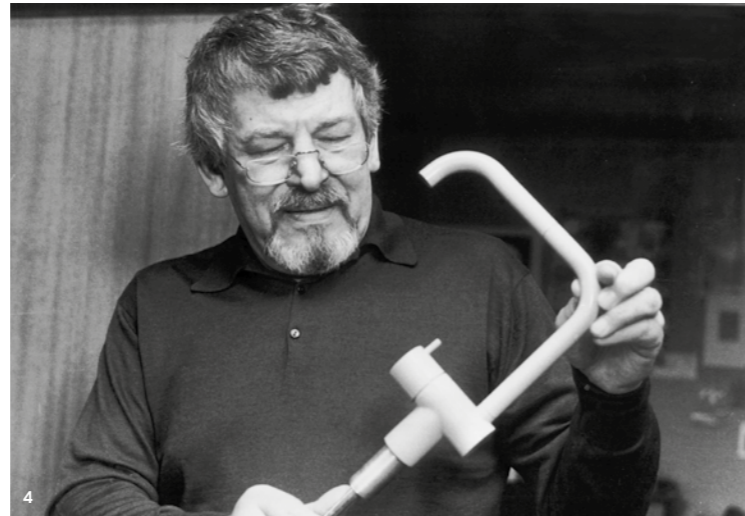
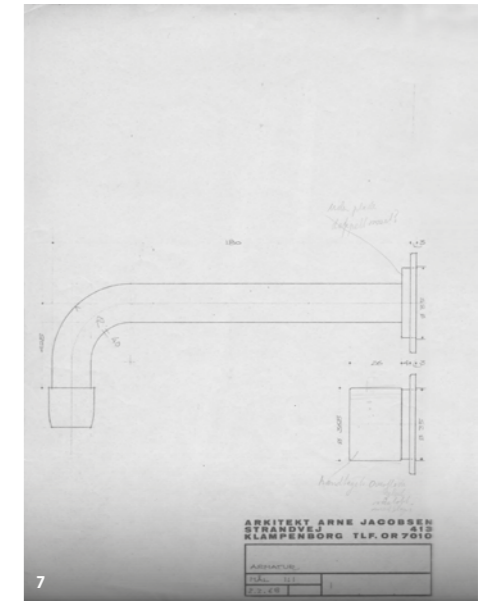
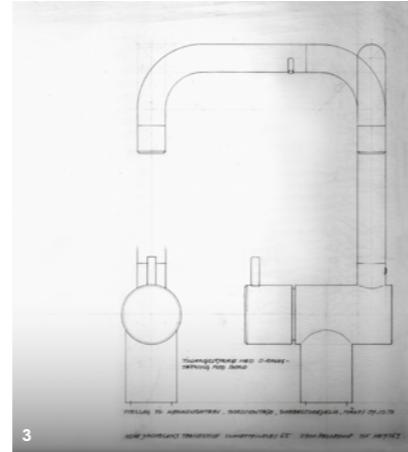

In the late Sixties, the owner of VOLA, Verner Overgaard was inspired by the challenge of creating a tap with hidden pipes and plumbing, placing equal emphasis on contemporary design and function.

Overgaard's design principals were closely aligned with Arne Jacobsen, the celebrated architect and product designer, who had recently won a competition to design the National Bank of Denmark. Jacobsen, with his combination of bold Modernist design integrity and his eye for the minutest detail, was the ideal partner for this challenge.

It was at the National Bank of Denmark that the iconic VOLA tap design made its first public appearance, attracting immediate international acclaim. With just the spout and lever visible, it was our first fully integrated, single lever mixer tap, with a legendary name attached to its conception.

Prioritising function and proportion without compromising style or grace, the new VOLA products became celebrated classics and Jacobsen's design was to change little in almost fifty years. Much imitated but never equalled, VOLA has been the designers' & architects choice ever since.



HAND CRAFTSMANSHIP

From the earliest days of the company, VOLA has emphasised the importance of craftsmanship and the role of hand-made processes in creating their products, so that every product coming out of the factory is finished to an exceptional level of detail.

At VOLA, traditional techniques like hand-polishing are used alongside modern machine tools to maintain high levels of quality and efficiency throughout the manufacturing process. These have resulted in continuous improvements and enhancements across the entire product range. Our modular range evolves with innovation and design integrity at its core.

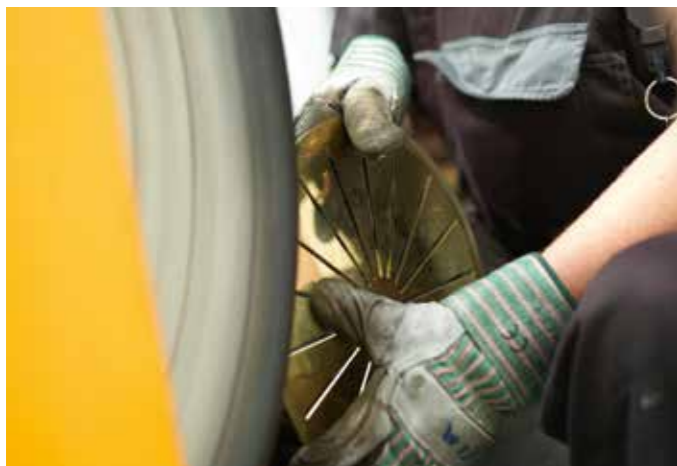

**THE JOURNEY OF A PRODUCT
OUR HEAD SHOWER**

Classically modern in form and crafted from the highest quality materials, VOLA products are pure design inspiration. Precision machining, grinding, brushing and polishing is used on superior grade solid brass, bars and stainless steel, ensuring every VOLA product is meticulously shaped and beautifully finished. Specially developed techniques add the unique VOLA touch, transforming unfinished metal ingots into perfectly conceived products.

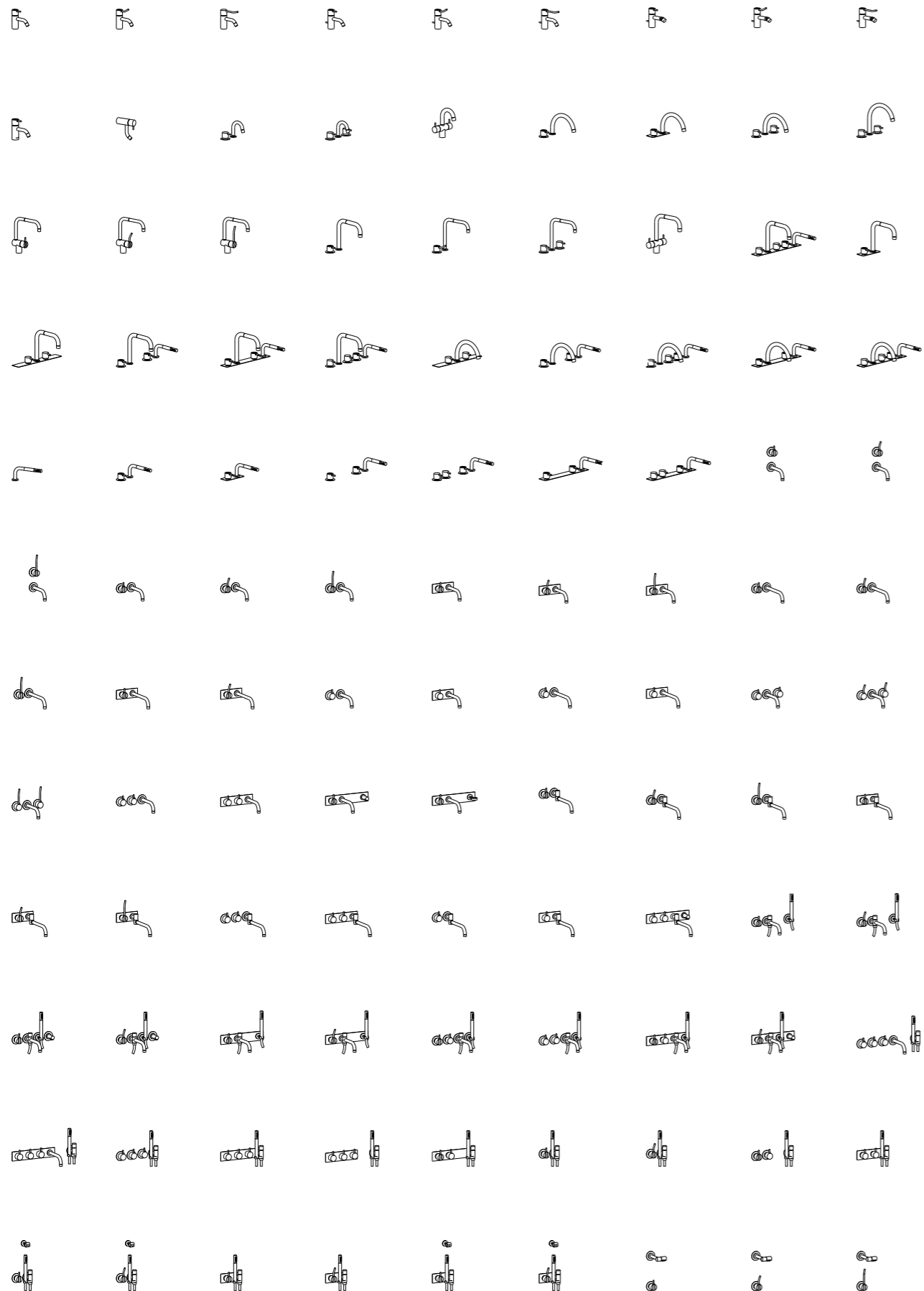

MODULAR BY DESIGN

The beauty of VOLA is the flexibility found within strict order. The original designs have been greatly expanded over the decades, with an almost infinite variety of valves, handles, plates and accessories. Available in a wide range of finishes, from sleek, brushed stainless steel to warm, natural brass, together with 14 vibrant colours. VOLA products can be configured to your space and requirements while always retaining their design integrity.



The first VOLA mixer, the 111, is the essence of pared back form, a circle within a circle, bisected by a simple line.



BIG
CLAUDIO SILVESTRI ARCHITECTS
COOP HIMMELBLAU
DARLING ASSOCIATES
DAVID CHIPPERFIELD ARCHITECTS
FOSTER & PARTNERS
GENSLER
GLENN MURCUTT
HASSELL STUDIO HBA
HERZOG & DE MEURON
HOK
JEAN NOUVEL
JOHNSON NAYLOR
KARIM RASHID
KERRY HILL ARCHITECTS
KOHN PEDERSEN FOX
NERI & HU
ROGERS STIRK HARBOUR + PARTNERS
RUSSELL JONES
SHEPPARD ROBSON
SNØHETTA
SKIDMORE, OWINGS & MERRILL
STEVEN HOLL
SUPER POTATO
UNSTUDIO
WILSON ASSOCIATES
WOODS BAGOT

SPECIFIED BY THE BEST

Architects have always had a strong affinity with VOLA, drawn to its minimal aesthetic and exceptional flexibility. From international airports to leading art galleries, The world's leading architects chose VOLA to enhance their interior experience.

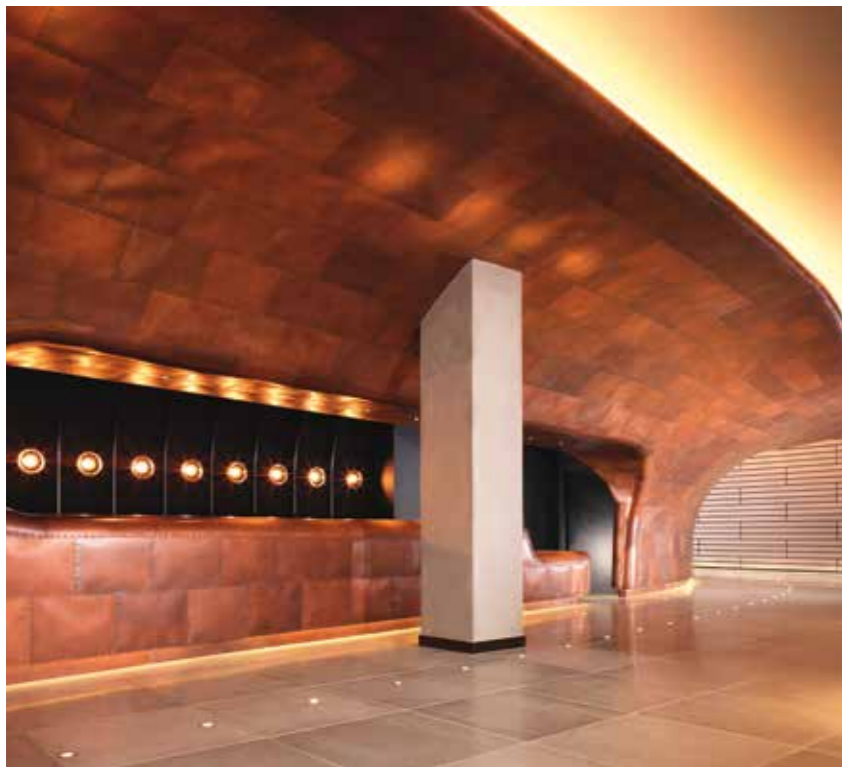

Made to order in Denmark to the very highest standards, VOLA is a pre-eminent design brand with international studios and showrooms. Our products have been installed worldwide with our experts on hand to assist with every aspect of design, specification and service.

Ever since the debut of the very first VOLA products, the name has been synonymous with contemporary design. Today, VOLA can be found inside avant-garde opera houses and cultural spaces, bold apartment blocks and stunning private houses, from Europe to the Americas and the Far East.

**MONDRIAN LONDON HOTEL,
LONDON**

Shown opposite, the Mondrian London Hotel encapsulates the city's contemporary glamour, its rich mix of colour, form and material defining a new luxury aesthetic with strong hints of the city's maritime past.

**THE LANDMARK MANDARIN ORIENTAL,
HONG KONG**

Shown right, a legendary hotel, Hong Kong's Landmark Mandarin Oriental is the original international destination, its name now synonymous with elegance and luxury around the world.



VOLA products can be tailored to any interior, regardless of scale, application or style. Total flexibility and beautiful form will always be fundamental VOLA qualities.

- 1 Aldar Central Market, Abu Dhabi
- 2 Park Hyatt Seoul, South Korea
- 3 Studio Furillen, Sweden
- 4 Musikkens Hus, Denmark
- 5 Jumeirah Emirates Towers, Dubai
- 6 Armani Hotel Dubai, Dubai
- 7 AROS Aarhus Art Museum, Denmark
- 8 Stedelijk Museum, Amsterdam
- 9 Thermalbad & Spa Zürich, Switzerland
- 10 YachtPlus superyacht





V&A MUSEUM, LONDON

Shown opposite, housing the world's most comprehensive collection of art and design, the Victoria and Albert Museum is a monument to human creativity through the ages.

BONHAMS, LONDON

Shown right, Bonhams is a major player in the global art market, and its iconic new London premises, designed by Lifschutz Davidson Sandilands, is an award-winning, multi-functional auction space.





111
One-handle build-in mixer with fixed spout,
in polished chrome.

HV1
Shown opposite, one-handle mixer with
fixed spout, in brushed stainless steel.

The original designs of the
111 and HV1 are timeless.





HV1
One-handle mixer with fixed spout,
in polished chrome.



HV1 A63
One-handle mixer with fixed spout, with waste fitting, in polished copper.
(from the Exclusive Colour Series).

112 A63
Shown opposite, one-handle mixer with fixed spout, with waste fitting, in brushed stainless steel.



RB1
Pillar tap with fixed spout, in brushed stainless steel.



HV3
One-handle mixer with fixed spout and pop-up waste, in brushed stainless steel.



HV1M
Same as HV1 with medium lever, in brushed stainless steel.



HV1L+170
Same as HV1 with long lever and with height of 290 mm, in brushed stainless steel.





KV1
One-handle mixer with double swivel spout, in deep brilliant black (from the Exclusive Colour Series), and shown opposite, in white.

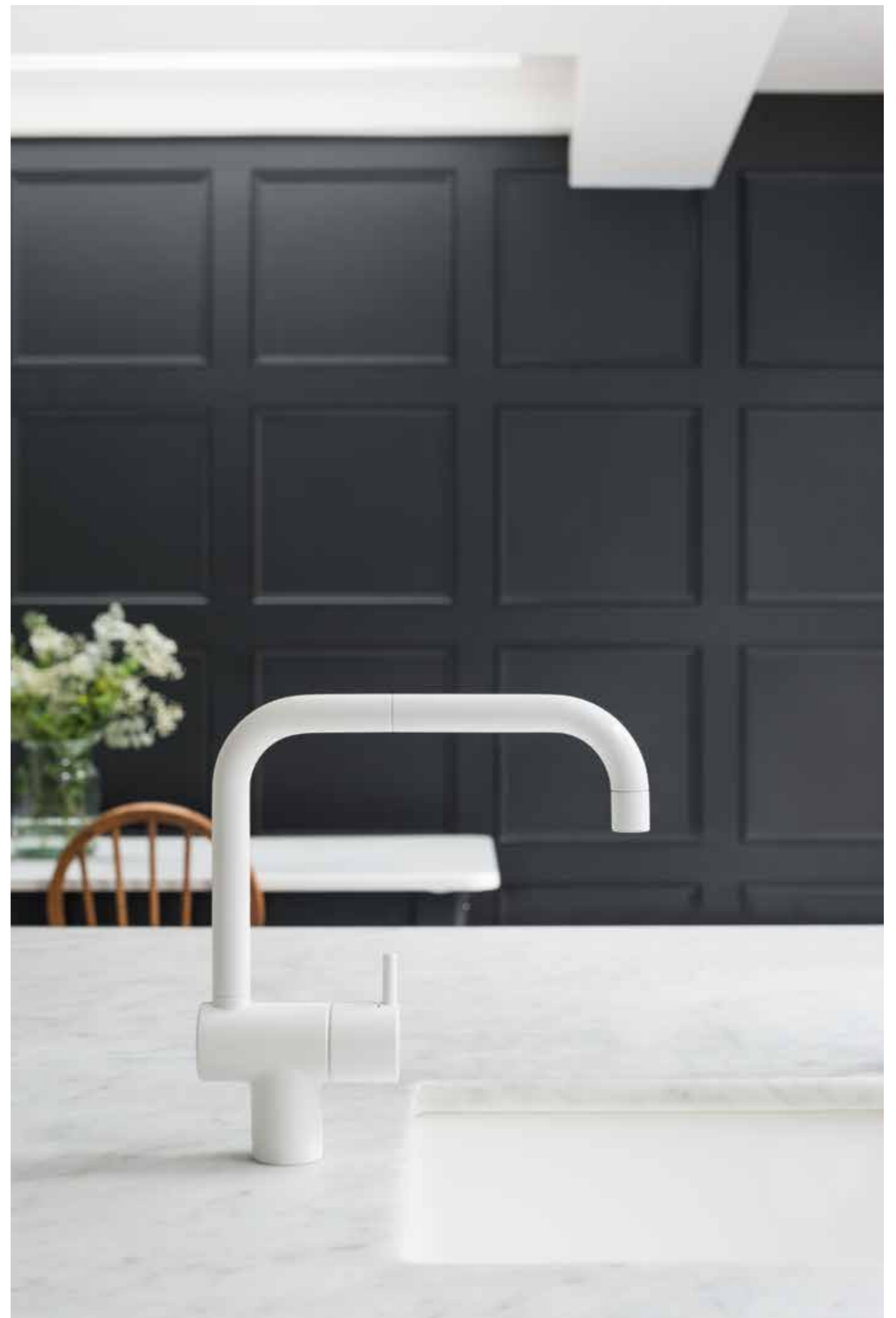

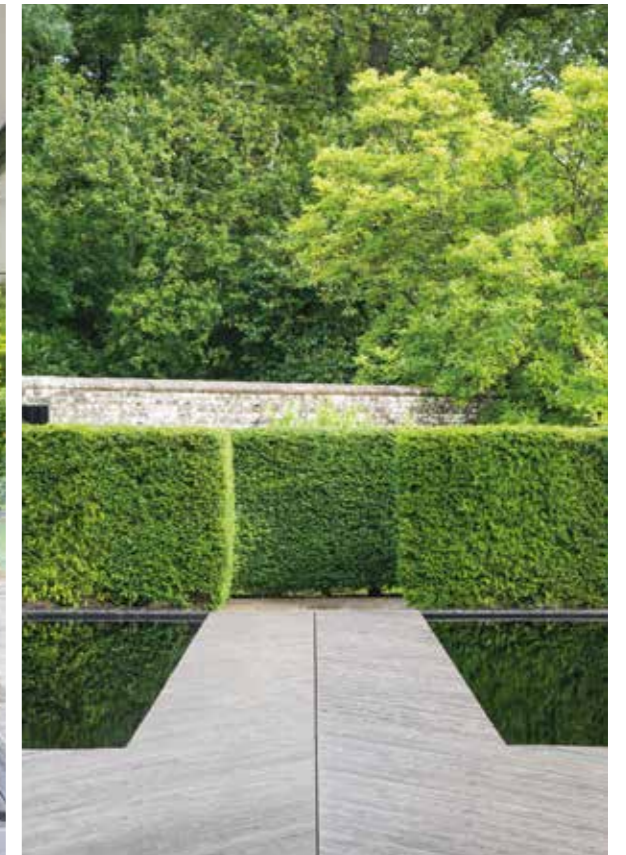

KV4
Shown opposite, three-hole basin mixer with double swivel spout, in brushed stainless steel.

590 T36
Shown top right, one-handle mixer with double swivel spout and deck-mounted soap dispenser, in brushed stainless steel.



FS2
Free-standing wash basin mixer,
in polished chrome.

The HV10 has a classic silhouette: its graceful swivel spout is paired with discreet handles.

HV10
Shown opposite, Three-hole mixer with swivel spout, in brushed stainless steel.



590A
One-handle mixer with swivel spout, in brushed stainless steel.



590G
One-handle mixer with swivel spout, in brushed stainless steel.



590H
One-handle mixer with swivel spout, in brushed stainless steel.

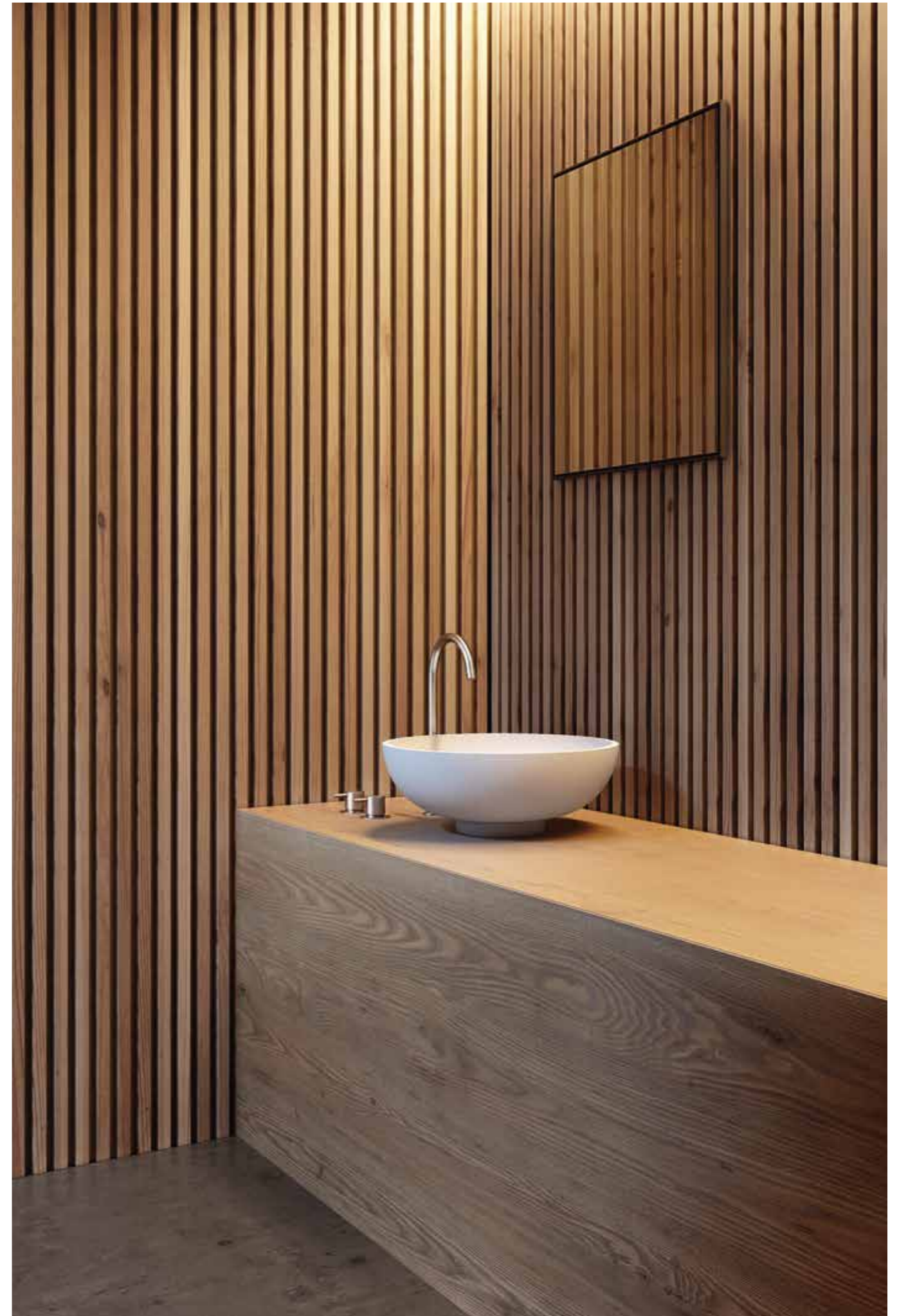

The purity of the curve is exemplified by the flowing lines of the 590 one-handle mixer.

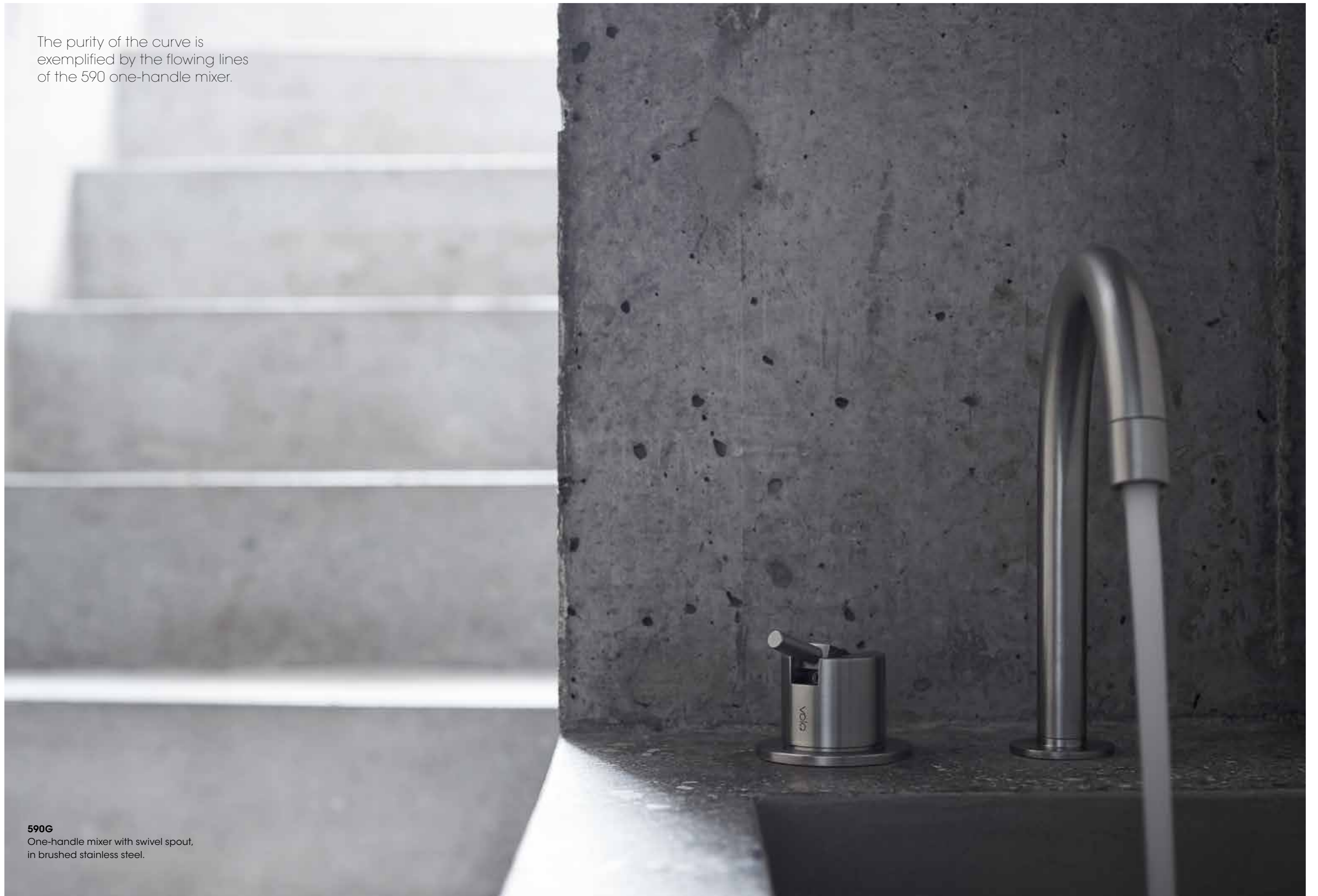

590G
One-handle mixer with swivel spout,
in brushed stainless steel.



590A
One-handle mixer with swivel
spout, in polished chrome.

590H
Shown opposite, one-handle mixer with
swivel spout, in brushed stainless steel.





1513K A63 A34

Two-handle build-in mixer with fixed spout, waste fitting and trap, in brushed stainless steel.

111 A63

Shown opposite, one-handle build-in mixer with fixed spout and waste fitting, in brushed copper. (from the Exclusive Colour Series).

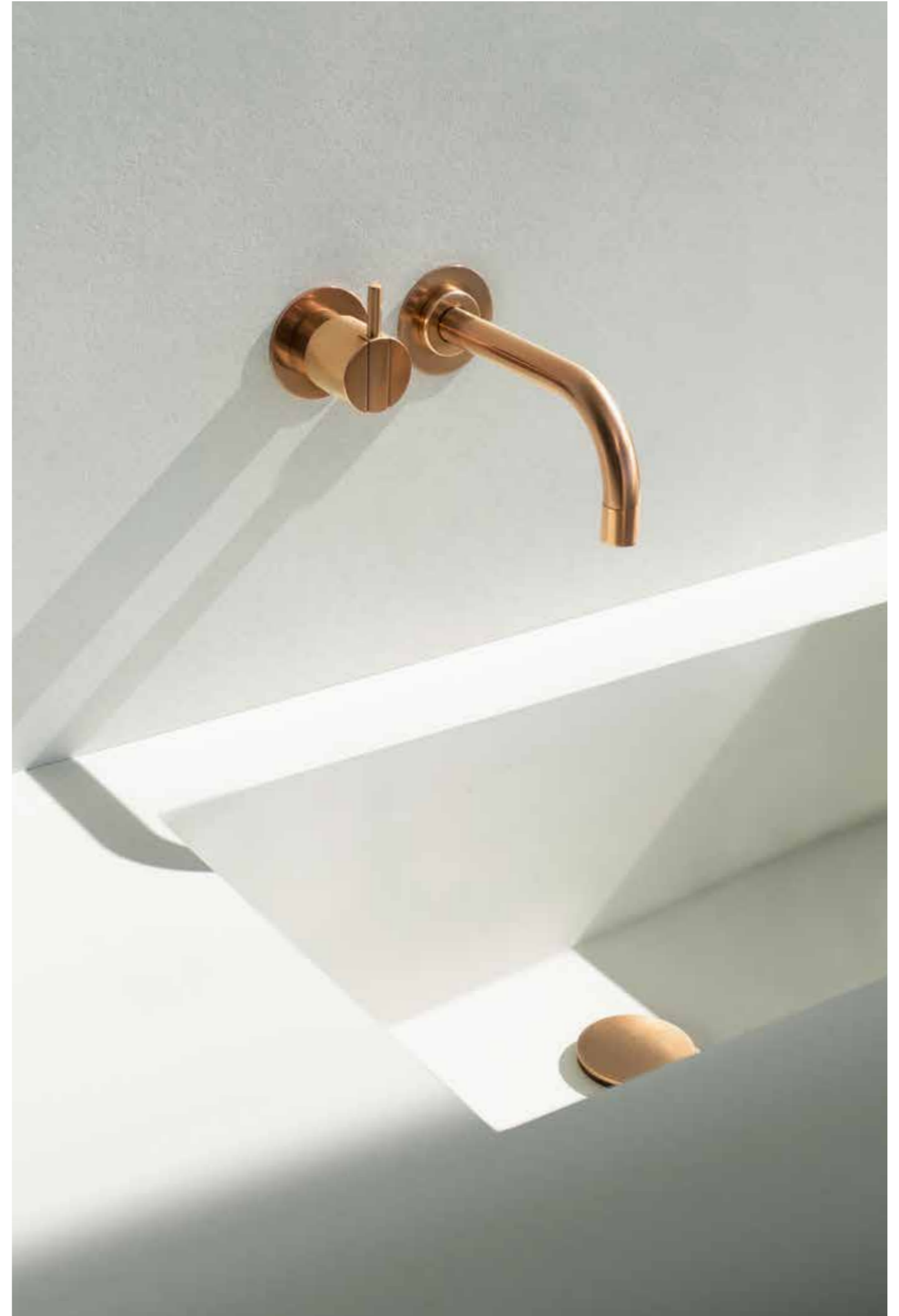



RS10

Electronic soap dispenser, in white, with brushed stainless steel surround.

4321 RS10

Shown opposite, build-in basin tap with on-off sensor for 'hands-free' operation in brushed stainless steel, and electronic soap dispenser, in white, with brushed stainless steel surround.

4911

Build-in basin mixer with on-off sensor for 'hands-free' operation, in polished chrome.

4811

Shown opposite, build-in basin tap with on-off sensor for 'hands-free' operation, in brushed stainless steel.

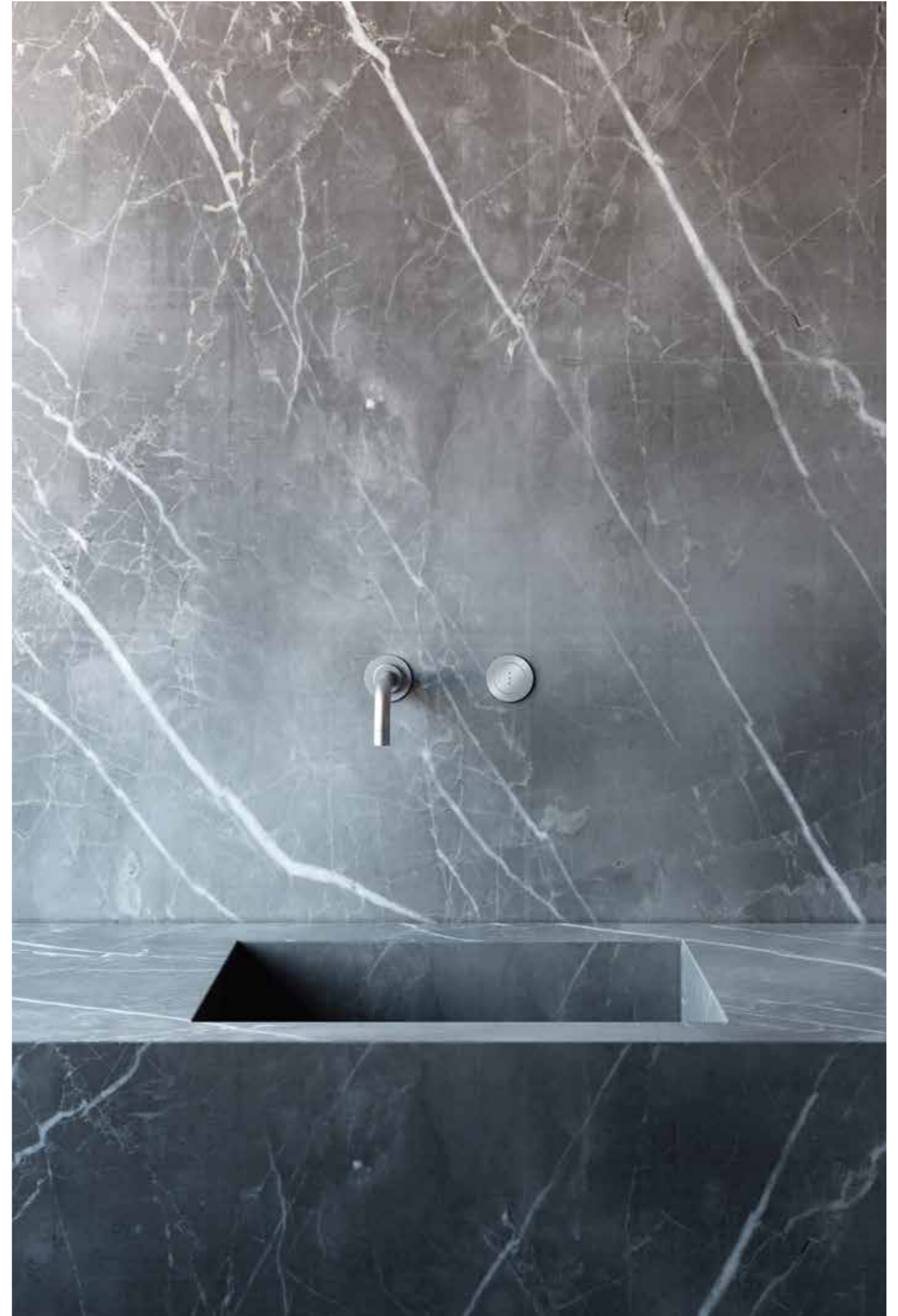



HV1E T36

Basin mixer with on-off sensor for
"hands-free" operation with deck-mounted
soap dispenser T36, in polished chrome.



RB1E

Shown opposite and above, basin pillar tap with on-off sensor for 'hands-free' operation, in brushed stainless steel.

Kitchen mixers

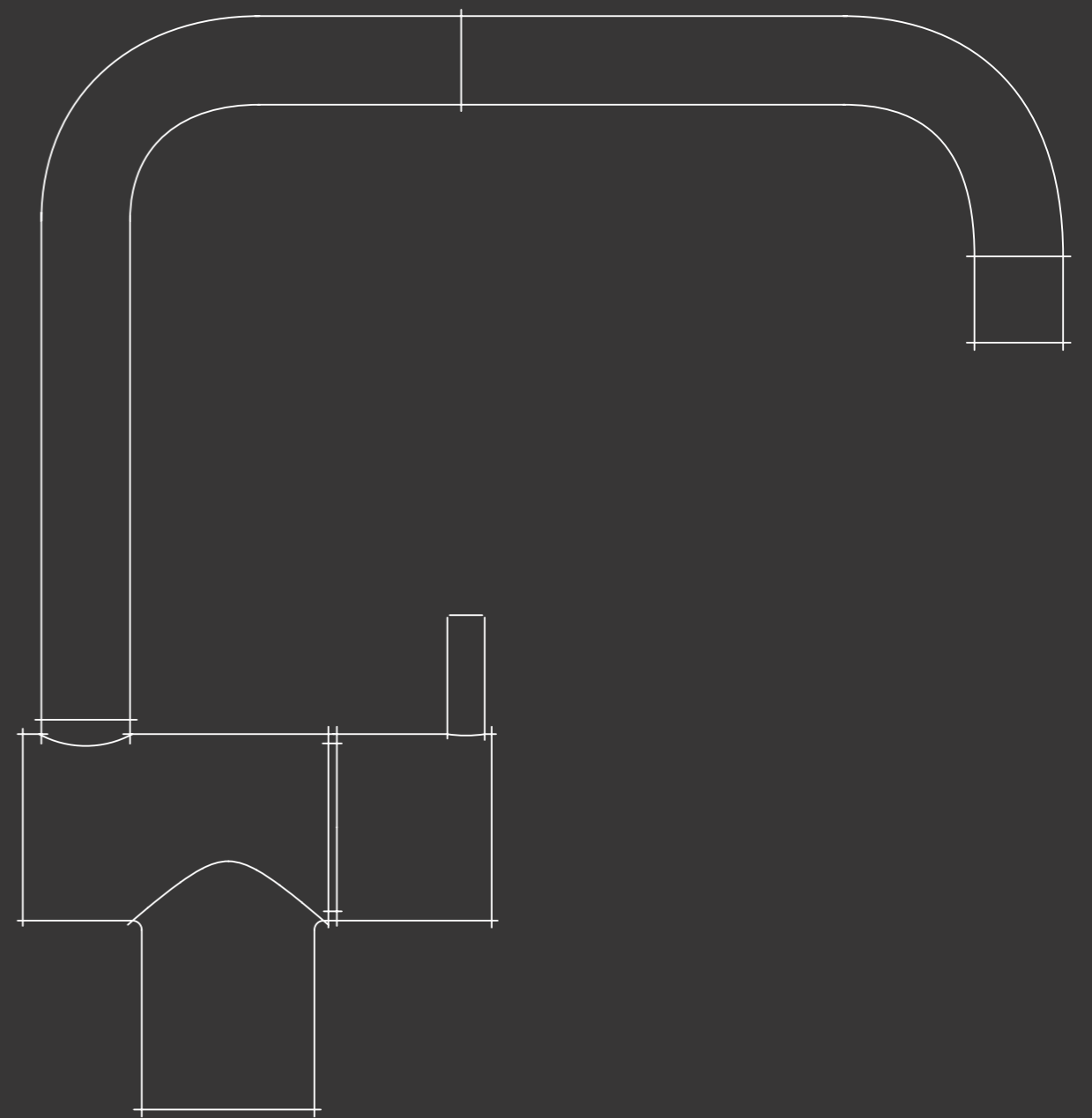

KVI
One-handle mixer with double
swivel spout, in polished chrome.





590M

One-handle mixer with double swivel spout and medium lever in brushed stainless steel.

KV1

Shown opposite, one-handle mixer with double swivel spout, in brushed stainless steel.

KV1 is the original.
An architectural composition of subtle curves and precise junctions that represents the perfect intersection of craft and technology.

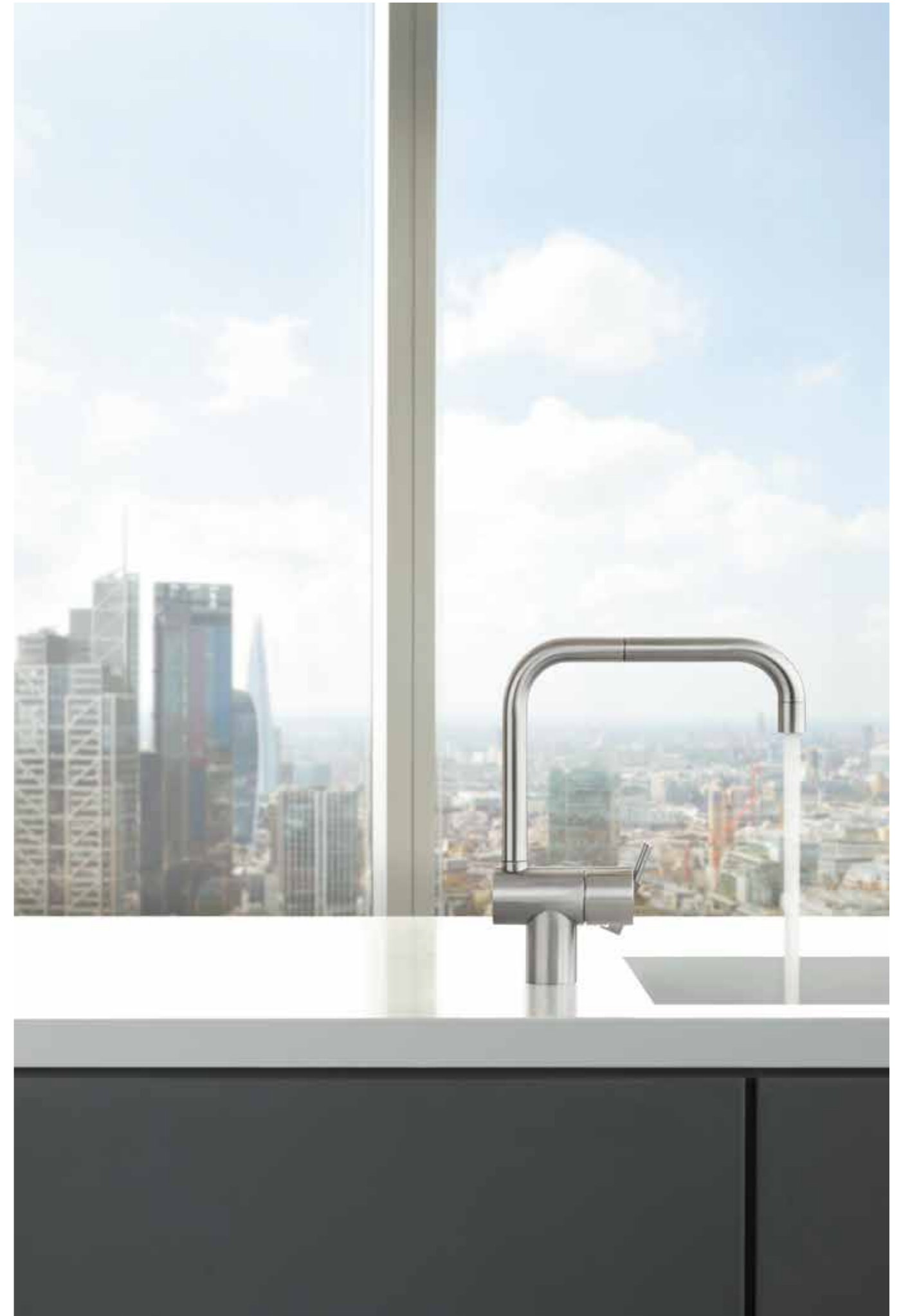

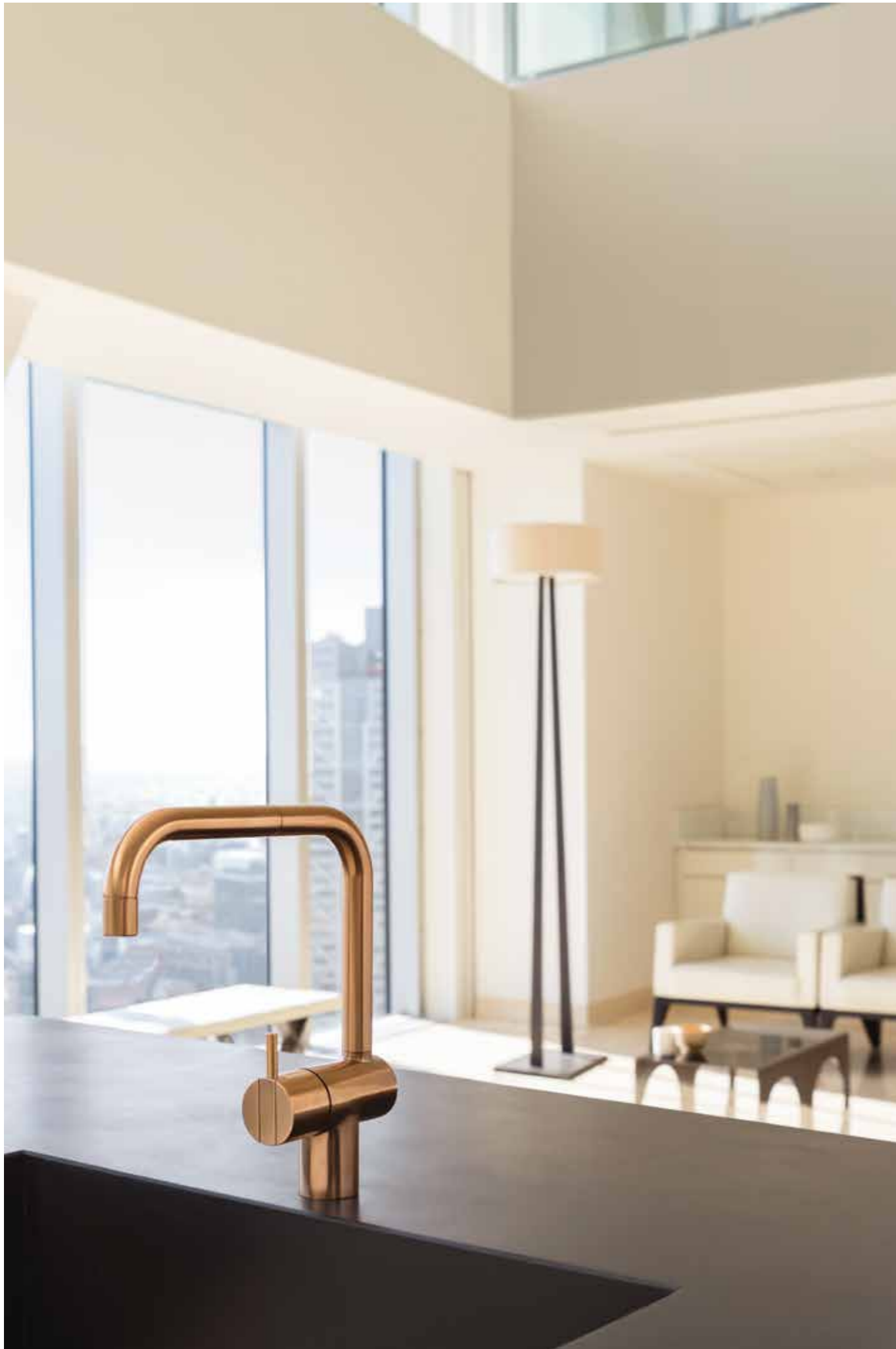

Our processes are continuously refined. The brushed stainless steel that forms such an integral component of the VOLA aesthetic has a distinctive character, yet retains high corrosion resistance.

KV1

Shown left, One-handle mixer with double swivel spout, in brushed copper. (from the Exclusive Colour Series)
Above, in brushed stainless steel.



KV1-500T1

One-handle mixer with double swivel spout, one-handle mixer with hand shower, in brushed stainless steel.



500MT1-590M
One-handle mixer with medium lever, hand shower and one-handle mixer with medium lever and double swivel spout, in brushed stainless steel.



590H
One-handle mixer with swivel
spout, in black chrome.
(from the Exclusive Colour Series).



KV15
Two-handle mixer with swivel
spout, in polished chrome.





131
One-handle build-in mixer with double swivel spout, in brushed stainless steel.

132
Shown opposite, one-handle build-in mixer with double swivel spout and backplate, in brushed stainless steel.



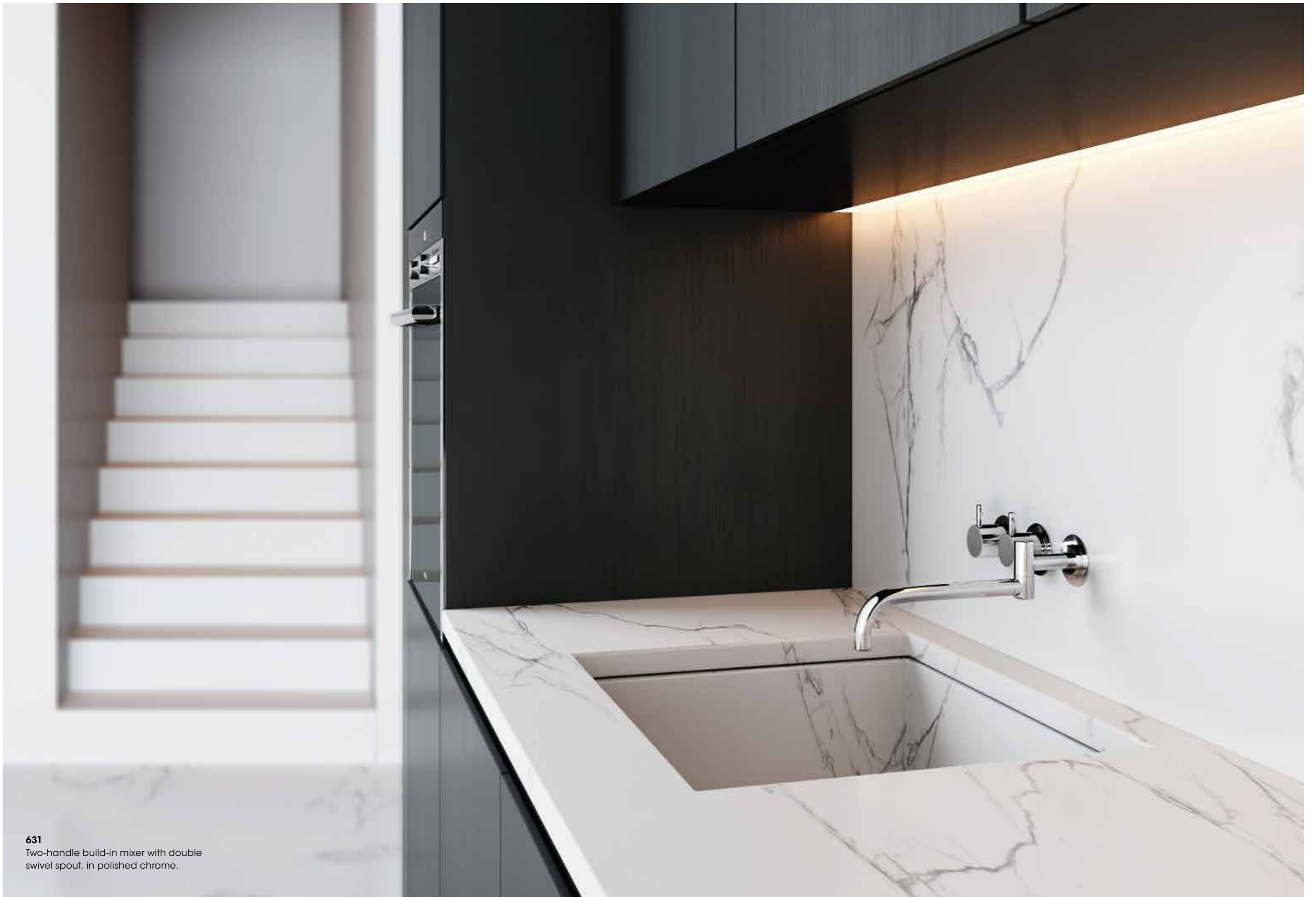

631
Two-handle build-in mixer with double
swivel spout, in polished chrome.



FS1
Free-standing bath mixer with hand shower, in polished chrome.

Pure, functional and elegant,
the FS1 free-standing bath mixer
forms a striking sculptural object
within any space.



FS1
Free-standing bath mixer with hand
shower, in polished chrome.



FS1
Free-standing bath mixer with hand
shower, in brushed stainless steel.

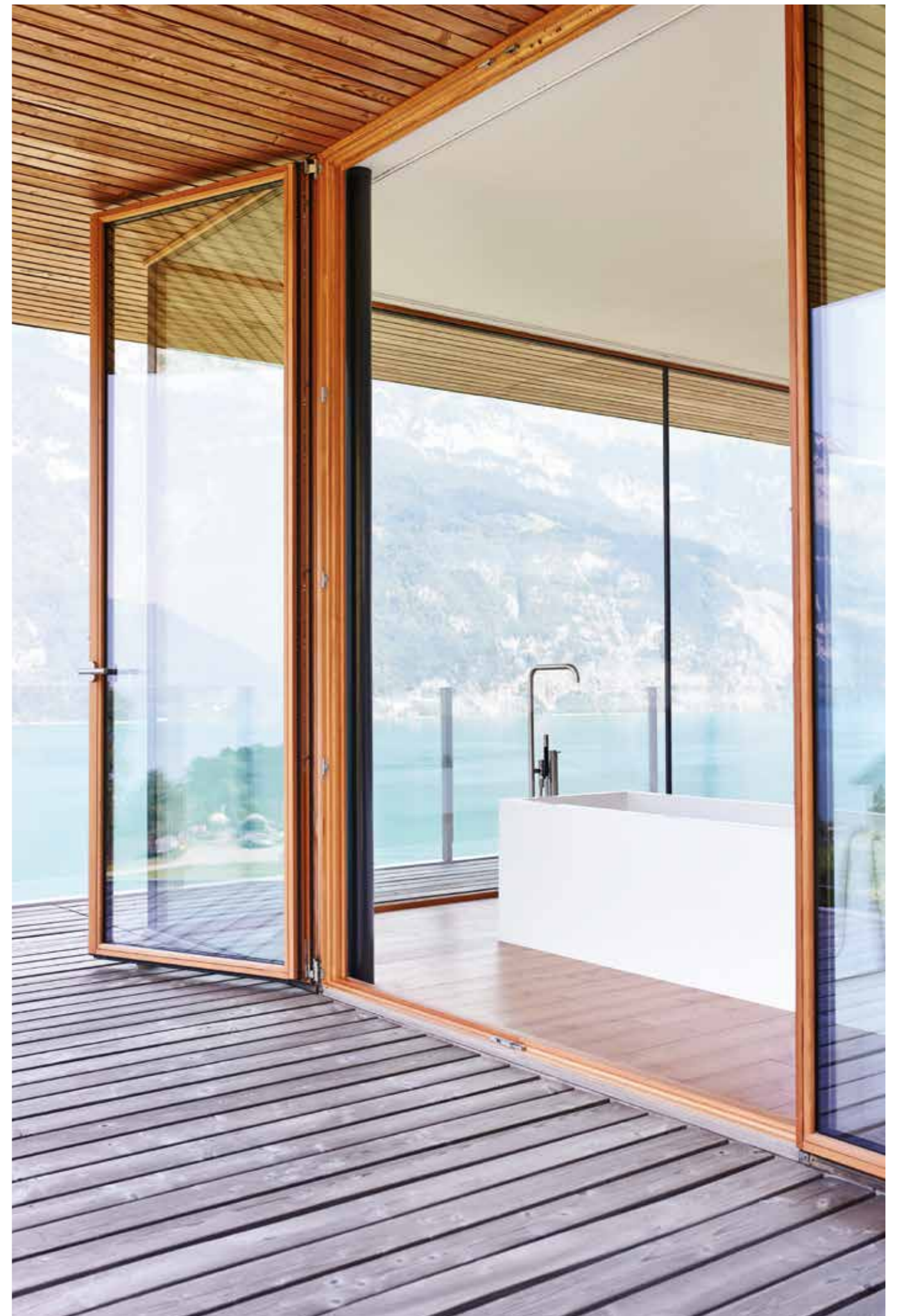



Detail of COMBI-22
Temperature control
handle, in polished
chrome.



071
Hand shower and
hand shower holder
with non-return valve,
in polished chrome.

COMBI-22
Shown opposite, thermostatic
mixer with three-way diverter,
spout, head and hand
shower, in polished chrome.





090E
Swivel bath spout in brushed stainless steel.



2143T8
One-handle build-in mixer, in brushed stainless steel.

SC10
Shown opposite, one-handle mixer with double swivel spout and hand shower, in brushed stainless steel.



2111C

One-handle build-in mixer with fixed spout, in dark gold. (from the Exclusive Colour Series).

090FM-900

Shown opposite, floor-mounted bath spout, in dark gold. (from the Exclusive Colour Series).



BK13

Two-handle mixer with swivel spout for bath filling and mixer with hand shower, in brushed stainless steel.



5401
Thermostatic mixer with shut off valve, temperature control and two-way diverter, in polished chrome.



071
Hand shower and hand shower holder with non-return valve, in polished chrome.

5411C-071
Shown opposite, thermostatic mixer with fixed spout, hand shower and hand shower holder, in polished chrome.

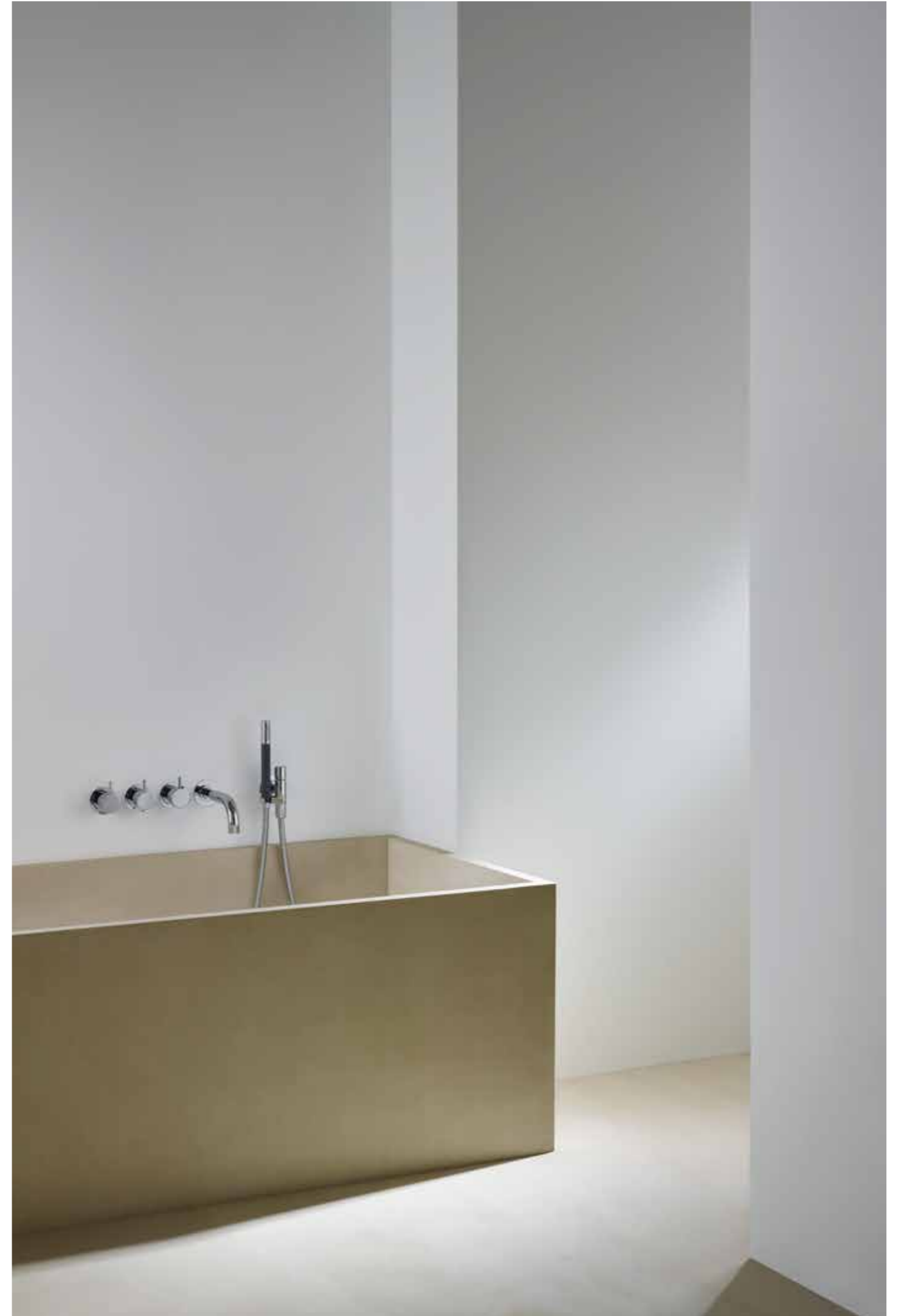



5414C-051A
Thermostatic mixer with diverter,
fixed spout and ceiling-mounted
head shower, in brushed stainless steel.

121
Shown below mirror, one-handle
build-in mixer, in brushed stainless steel.

Every VOLA product brings precision and purity to life, helping to enhance your daily wellness rituals.



080W

Shown opposite, Waterfall Shower, doubling here as a bath filler in polished chrome.

COMBI-34

Thermostatic mixer with two-way diverter, Waterfall and hand shower, in polished chrome.

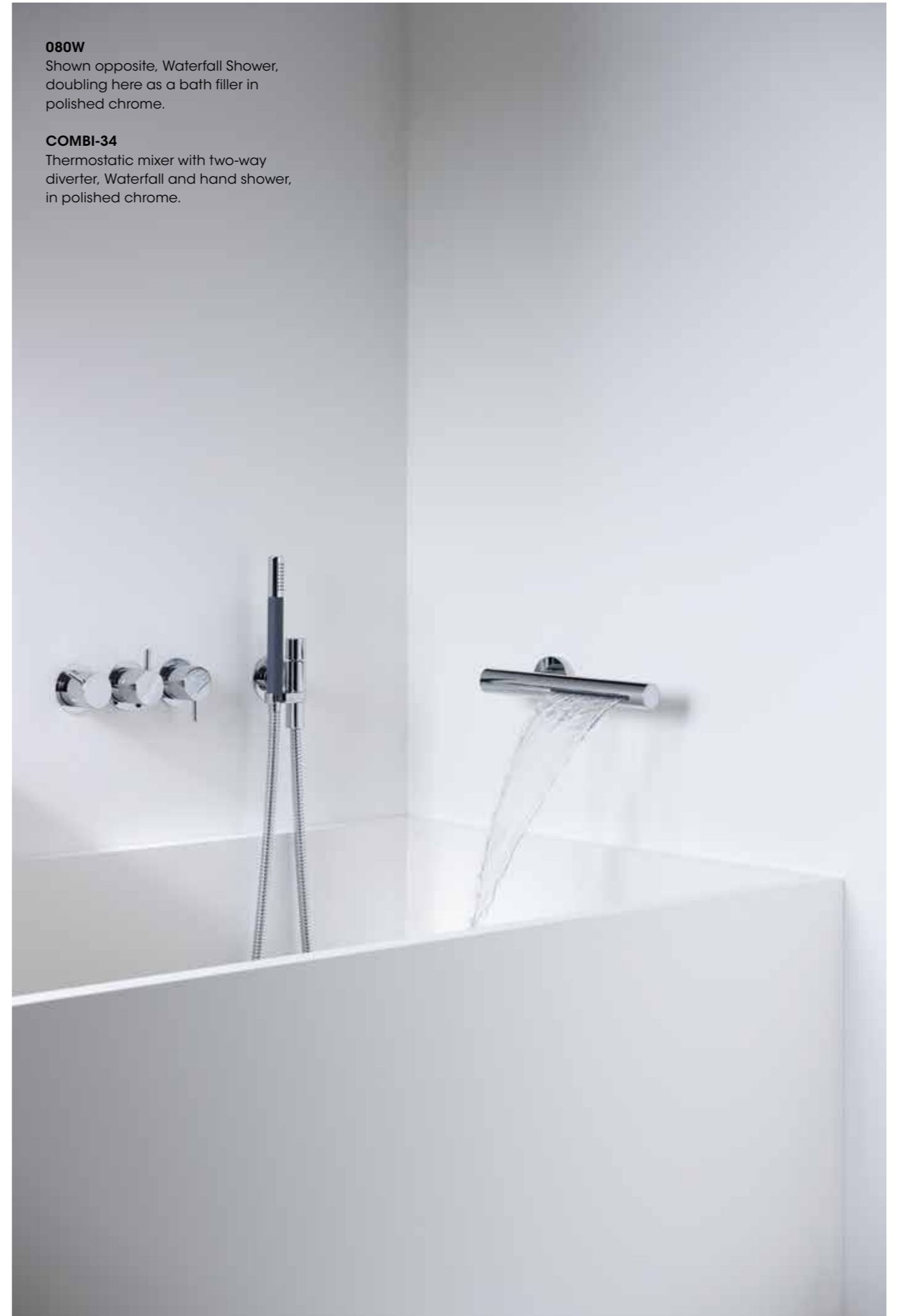

Shower mixers

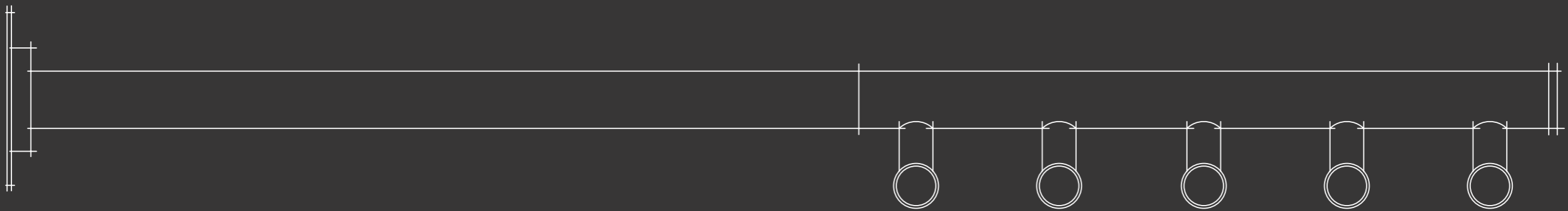

The ultimate minimalist statement, the FS3 shower delivers high-performance bathing within a free-standing unit of pure, uncompromised form.

FS3
Free-standing thermostatic shower with
hand shower, in brushed stainless steel.

FS3

Free-standing thermostatic shower with hand shower, in brushed stainless steel.

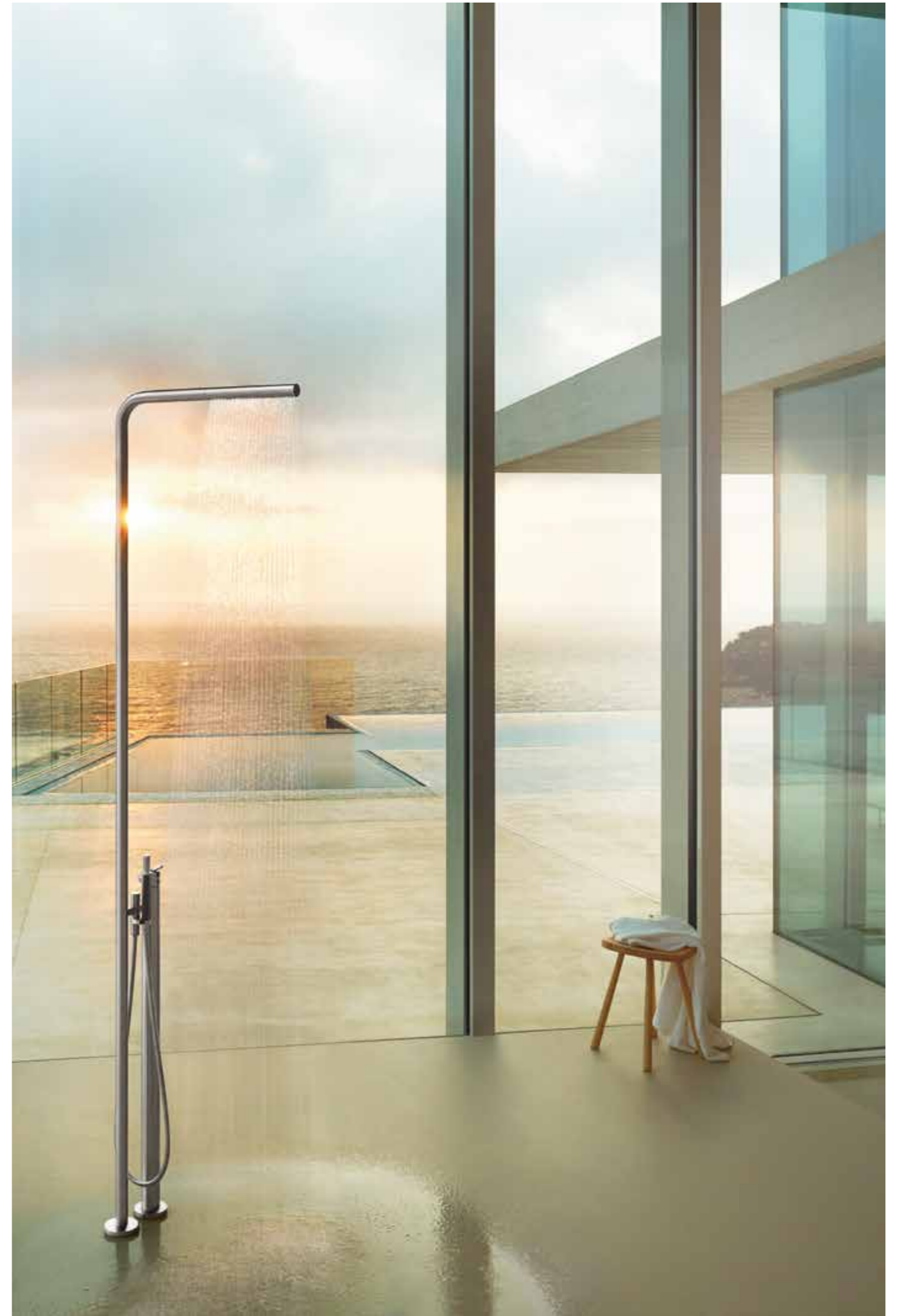

Our Round-head shower
takes inspiration from the most
perfect natural form of all.





The Round-head shower is highly sustainable and easily adaptable to any space. The award-winning design is pure VOLA, with its meticulously detailed shower plate available in a variety of beautiful finishes. It is shaped for maximum coverage, whether wall- or ceiling-mounted.

060

Shown opposite, wall-mounted Round-head shower, in brushed stainless steel.

5471R-061A

Thermostatic mixer with two-way diverter, hand shower and ceiling-mounted Round-head shower, in brushed stainless steel.

5471S-061

Thermostatic mixer with two-way diverter,
hand shower, wall-mounted Round-head
shower, in brushed stainless steel.

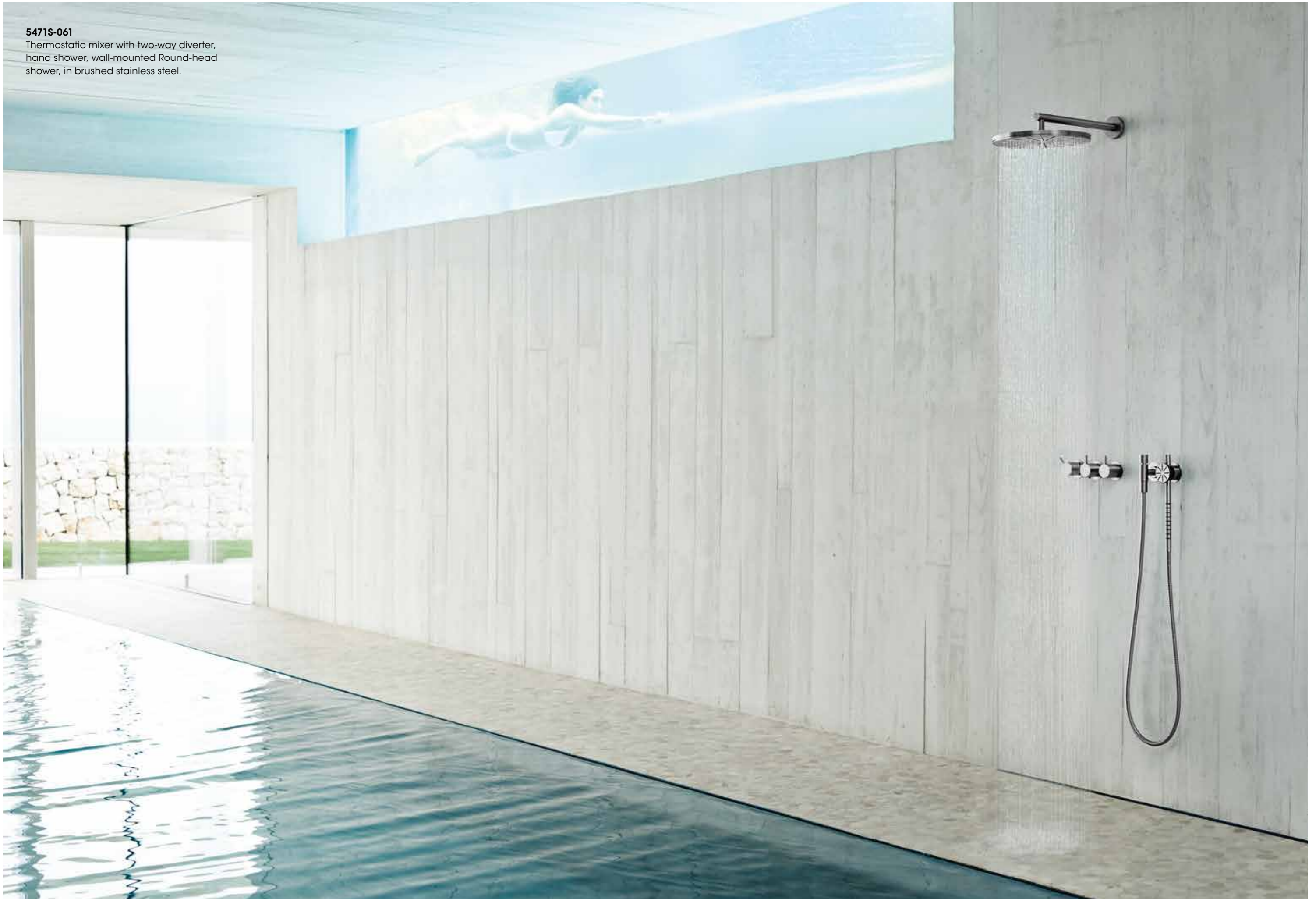

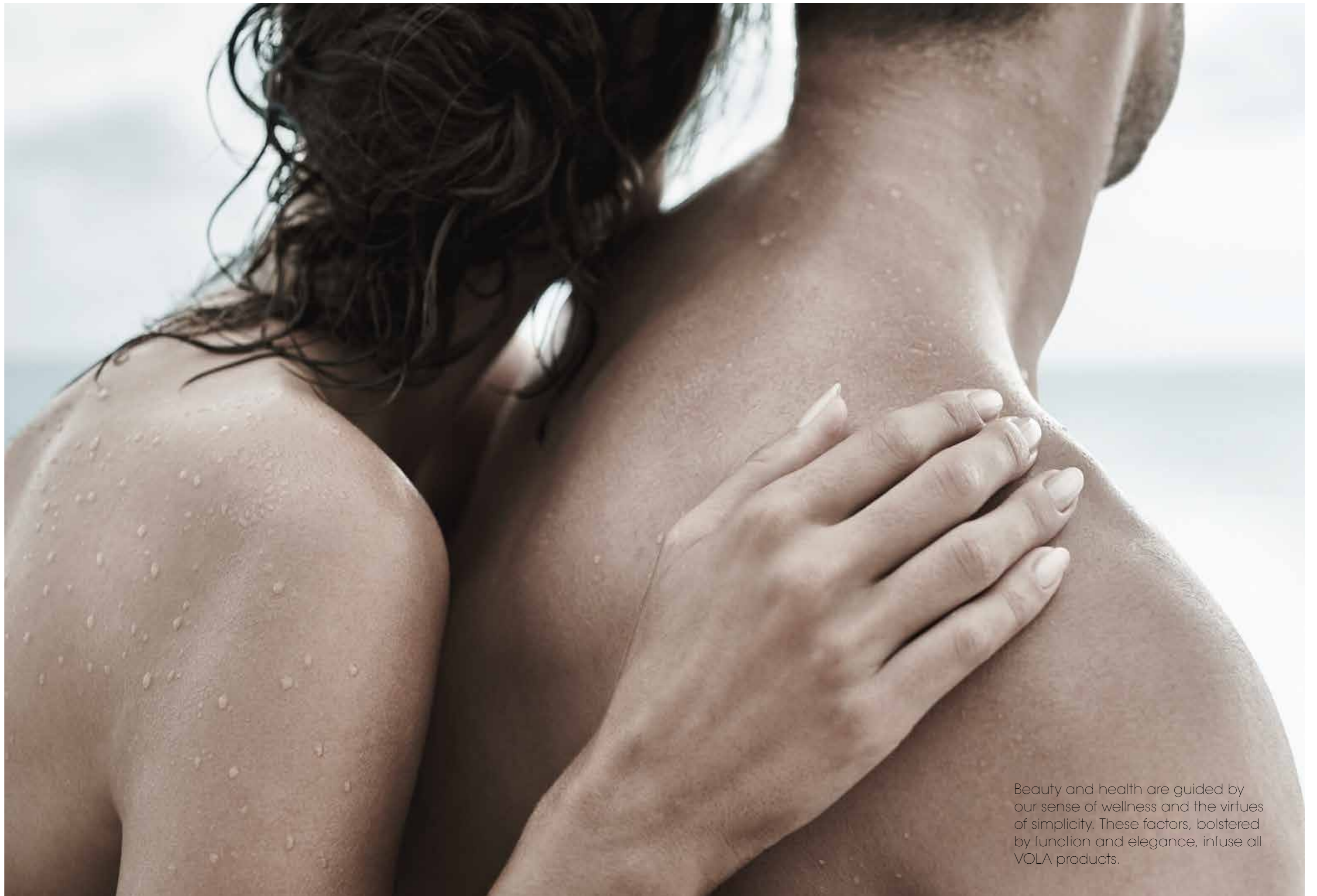

Beauty and health are guided by our sense of wellness and the virtues of simplicity. These factors, bolstered by function and elegance, infuse all VOLA products.



2471-081ST
Shown opposite, one-handle
build-in mixer with diverter and
wall-mounted head shower,
in brushed stainless steel.

2281D
One-handle build-in mixer with
wall-mounted head shower,
in polished chrome.



COMBI-7
Thermostatic mixer with three-way diverter, hand shower, wall-mounted head shower and two body jets, in brushed stainless steel.



5251A
Thermostatic mixer with ceiling-mounted head shower, in brushed stainless steel.



5171S-T65
Thermostatic mixer with hand shower
and shower rail, in brushed stainless
steel.



5171S-T65

Thermostatic mixer with hand shower, non-return valve and shower rail, in brushed stainless steel.

2172T9

One handle build-in mixer with hand shower and hand shower holder, in brushed stainless steel.



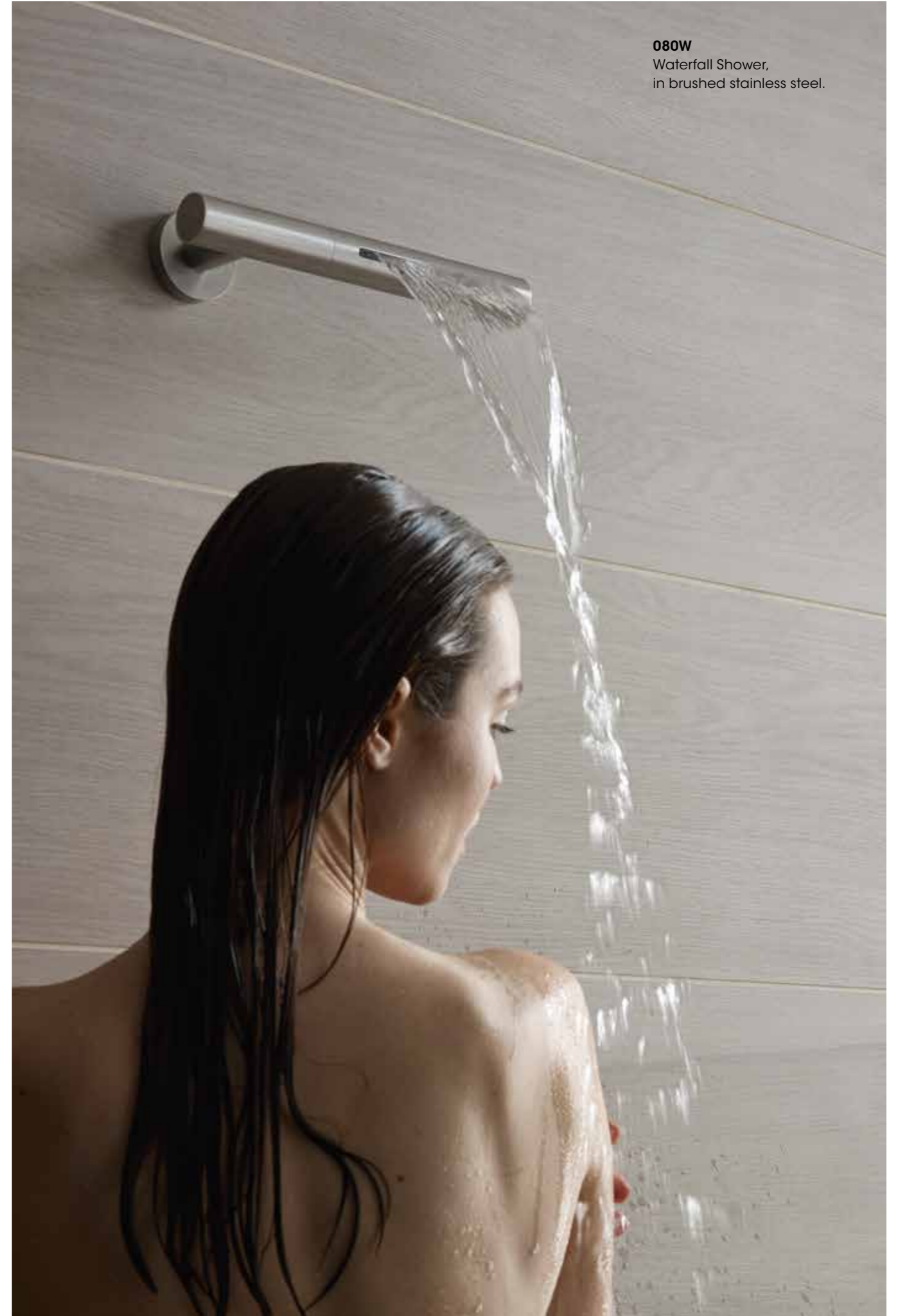

080W
Waterfall Shower,
in brushed stainless steel.



5471R-081ST

Shown left, thermostatic mixer with diverter, hand shower and wall-mounted head shower, in polished chrome.

590V

Shown below, one-handle mixer with swivel spout, in polished chrome.

Spa products

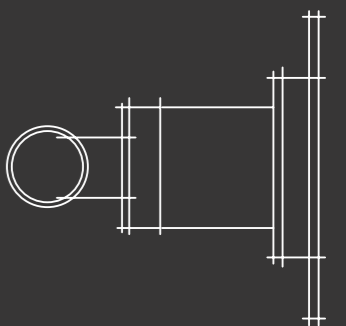
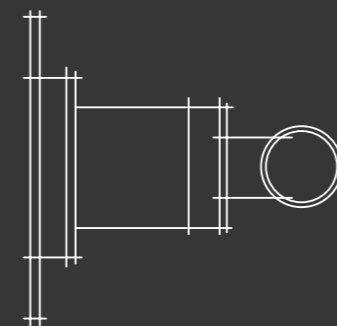
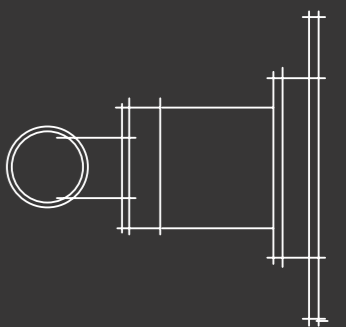
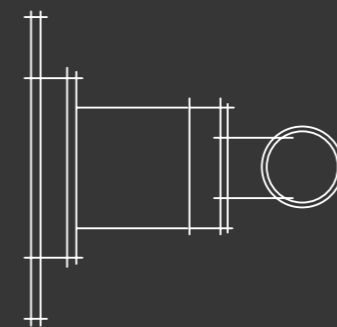
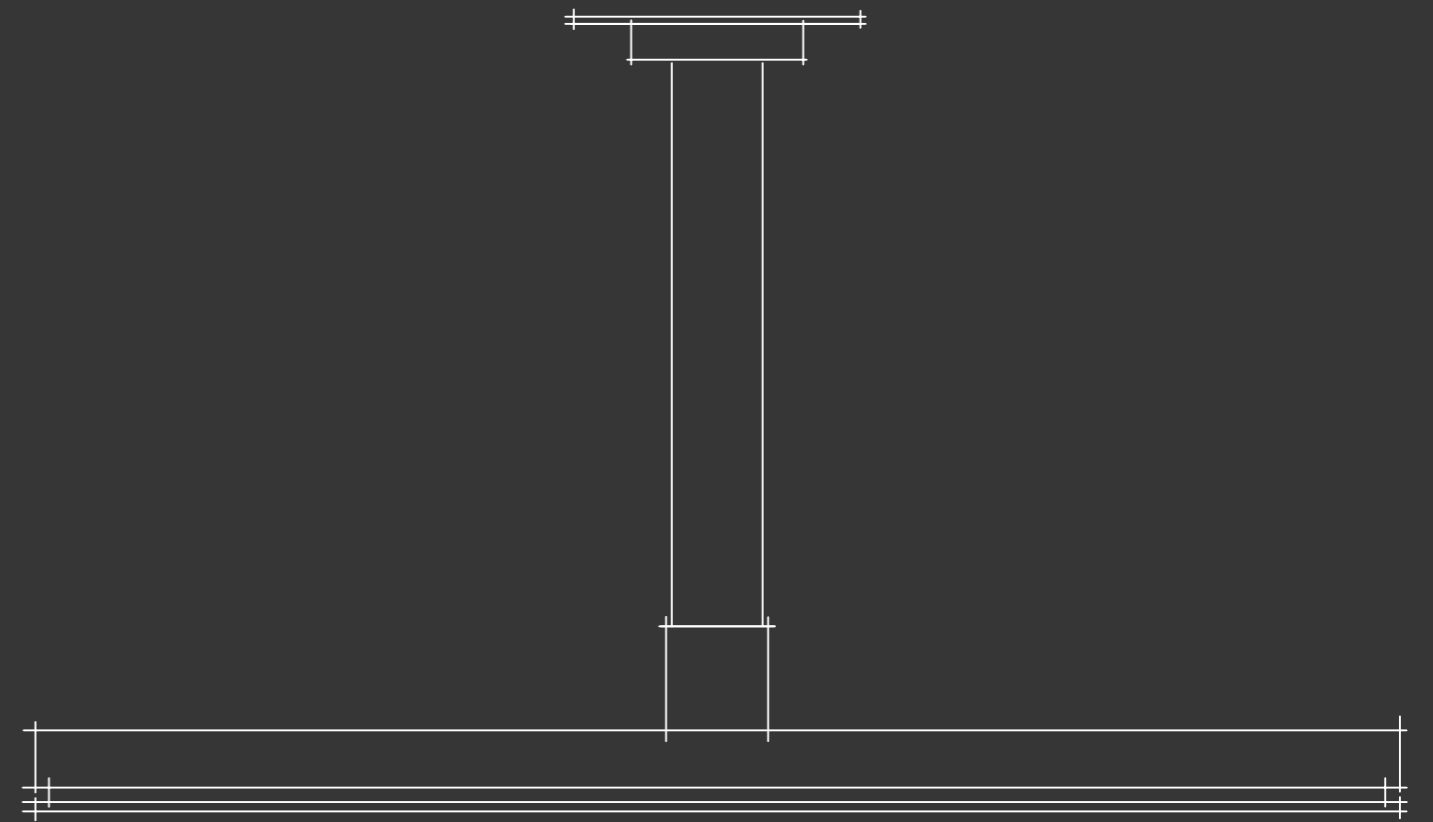

COMBI-32

Waterfall Shower, Kneipp Hose
and built-in stop valves,
in brushed stainless steel.

The Waterfall Shower and Kneipp
Hose complete the wellness cycle,
providing an invigorating flow of
water to stimulate the body after the
warmth of the spa.





S20
Build-in stop valve,
in brushed
stainless steel.



COMBI-30
Kneipp Hose and
build-in stop valve in
polished chrome.

The Waterfall Shower is a quintessential VOLA piece, delivering a therapeutic flow of cold water in a product that is sleek and discreet. Designed for home and commercial spa installations, the Waterfall Shower is a vital aspect of the spa experience, providing an invigorating cascade of water that cools and contracts blood vessels dilated by heat.

COMBI-32
Shown opposite, Waterfall Shower, Kneipp Hose and build-in stop valves, in brushed stainless steel.

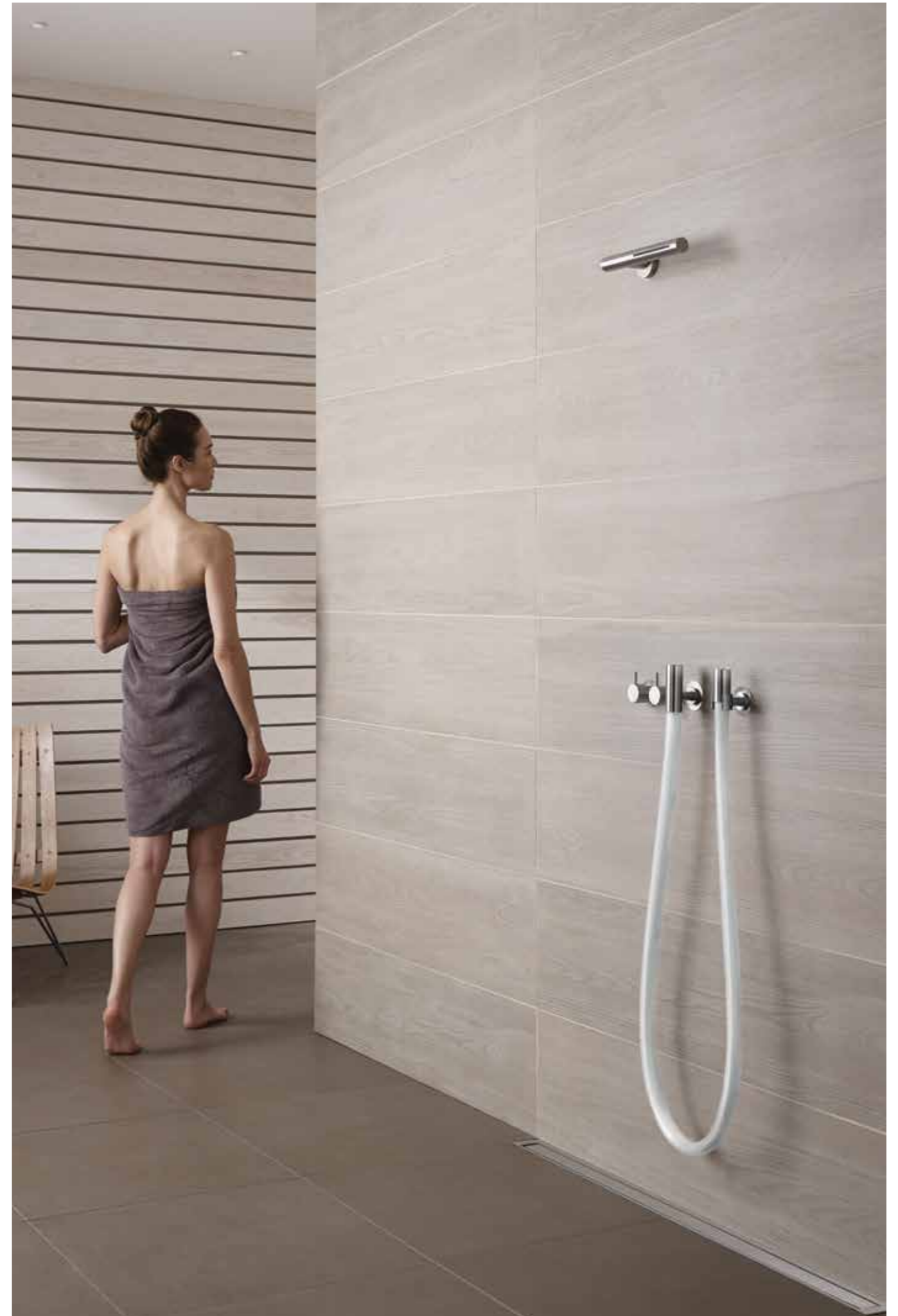

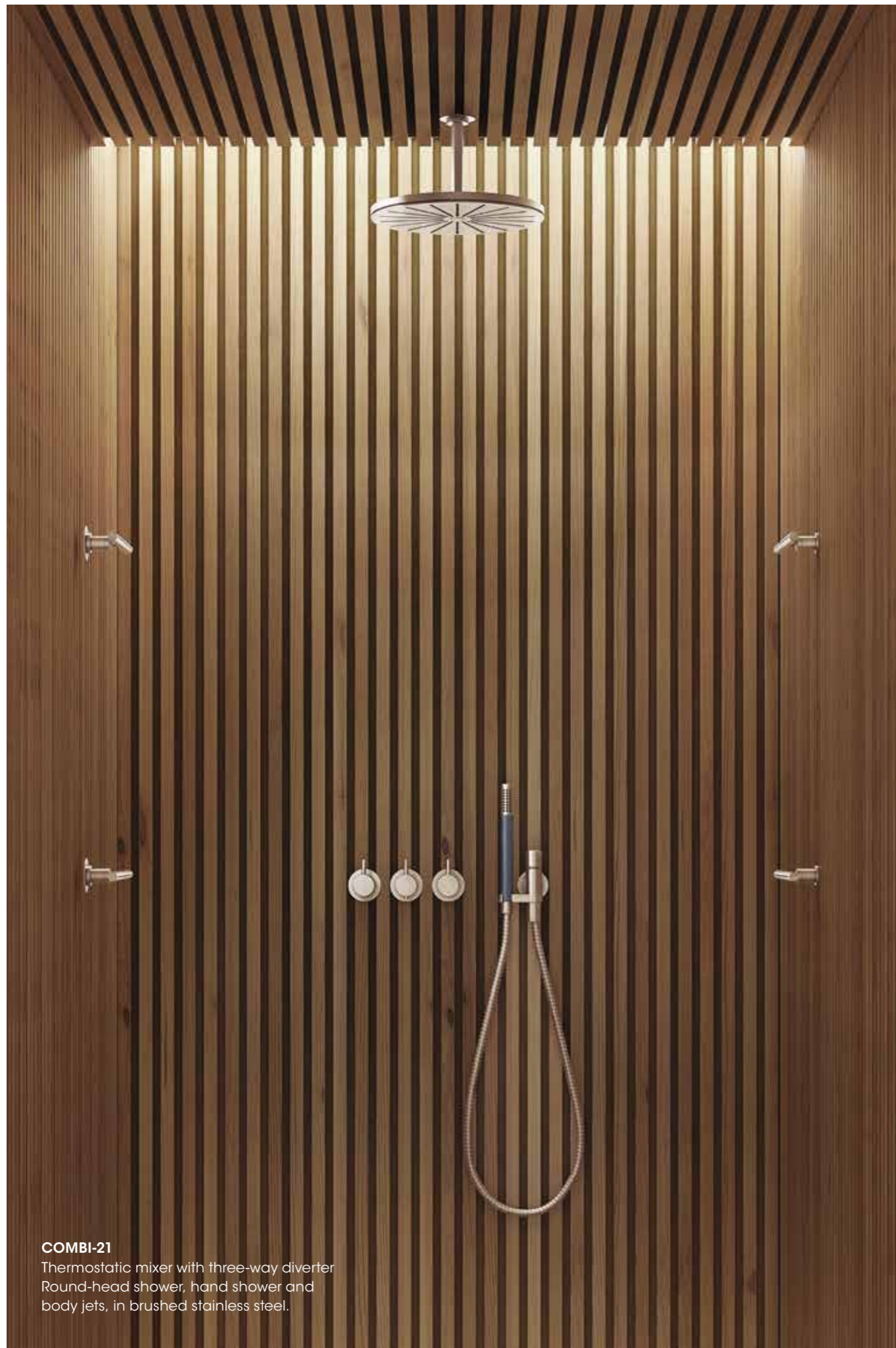

COMBI-21
Thermostatic mixer with three-way diverter
Round-head shower, hand shower and
body jets, in brushed stainless steel.

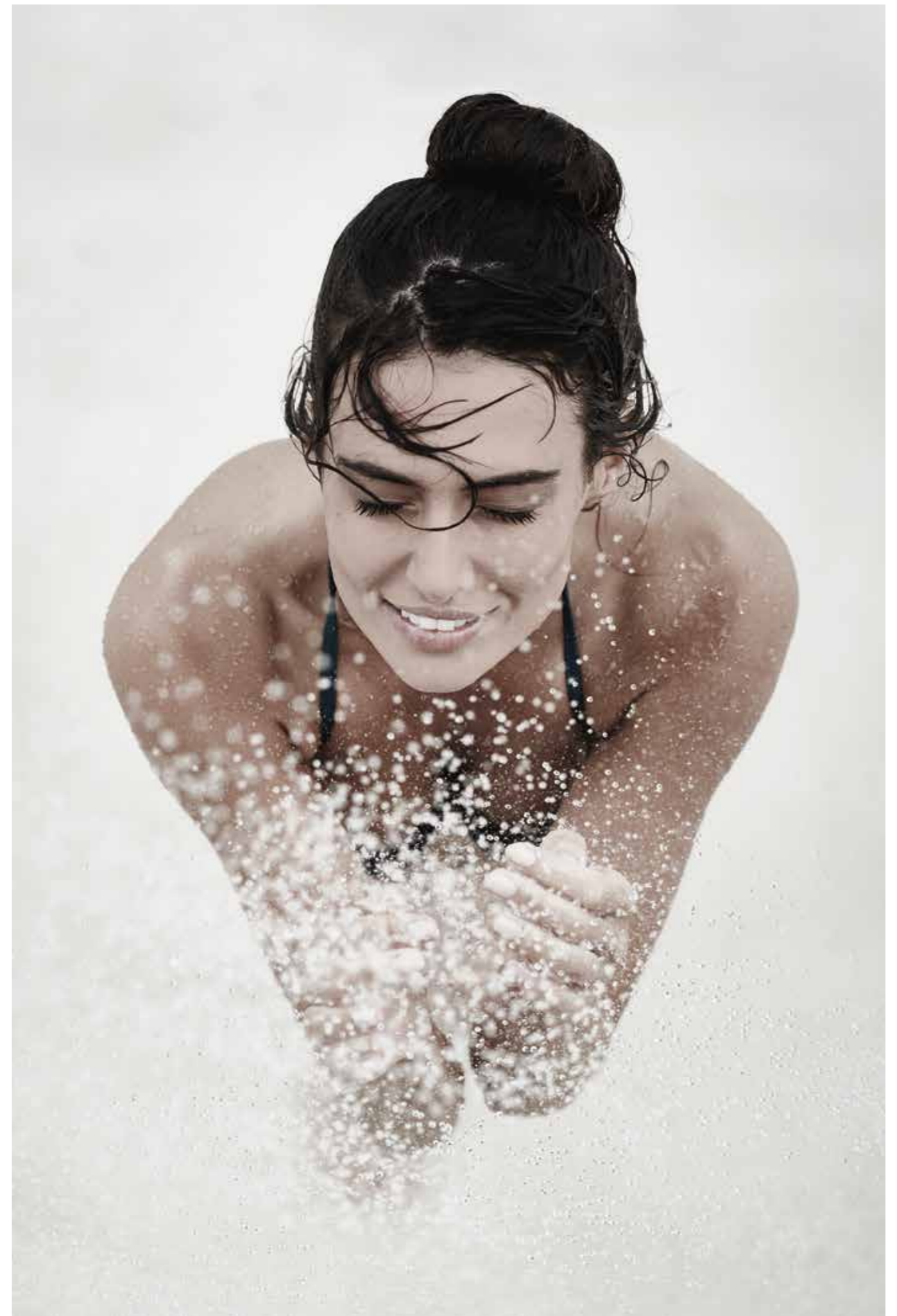



4321 RS10
Build-in basin taps, each with an on-off sensor, in brushed stainless steel, shown with two electronic soap dispensers, in black, with brushed stainless steel surround.

RS2
Shown below, build-in tissue dispenser, in black with brushed stainless steel surround.

RS1
Shown below, build-in waste bin, in black with brushed stainless steel surround.





4321 RS10
Build-in basin tap with on-off sensor, in brushed stainless steel, shown with electronic soap dispenser in black, with brushed stainless steel surround.



RS10
Electronic soap dispenser, in black, with brushed stainless steel surround.

Detailed design, material purity and high-technology combine to make the fully integrated RS10 soap dispenser an aesthetically pure component of any washroom. Motion detectors dispense the perfect portion of foam or liquid soap, while the 4321 sensor-operated tap delivers water with a wave of the hand.

4321
Shown opposite, build-in basin tap with on-off sensor, in brushed stainless steel.





RS1
Build-in waste bin, in black, with brushed stainless steel surround.



From Jacobsen's earliest designs onwards, the circular form has defined the VOLA aesthetic. The award-winning Round Series is a unified system of circular elements, from the Round-head shower to tissue holder and waste bin, that allows designers to create harmonious, holistic interiors.

RS2
Shown opposite, build-in tissue dispenser, in black, shown with 4321 sensor tap, RS10 electronic soap dispenser and RS1 build-in waste bin, in brushed stainless steel.



RS3
Retrofit waste bin, in white, with brushed stainless steel surround.



T39

Shown above, build-in modular heated towel rail, in brushed stainless steel.

FS1

Shown right, free-standing bath mixer with hand shower, in brushed stainless steel.



T39
Build-in modular heated towel rail, in polished chrome.



Our commitment to sculptural modularity is epitomised by the T39 towel rail. Pairing a meticulously refined aesthetic with a simple modular system, the installation can be expanded from three to twenty rails with custom defined inter-rail spacing from 100 to 300 mm. A separate control aligns precisely with the cantilevered elements. Electric or central heating options available.

T39
Shown opposite, build-in modular heated towel rail, in polished chrome.

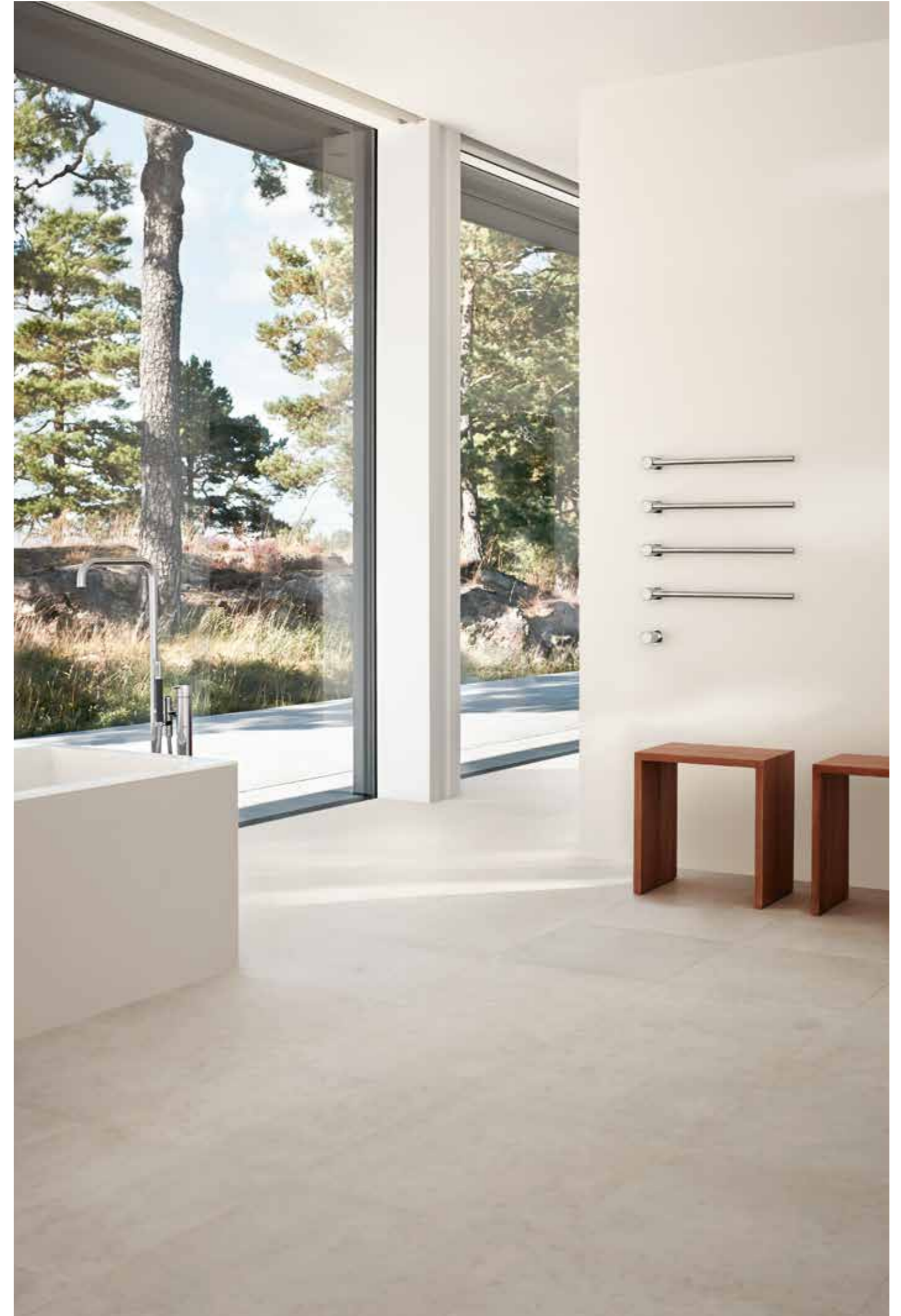



T39
Build-in modular heated towel
rail, in copper. (from the Exclusive
Colour Series).

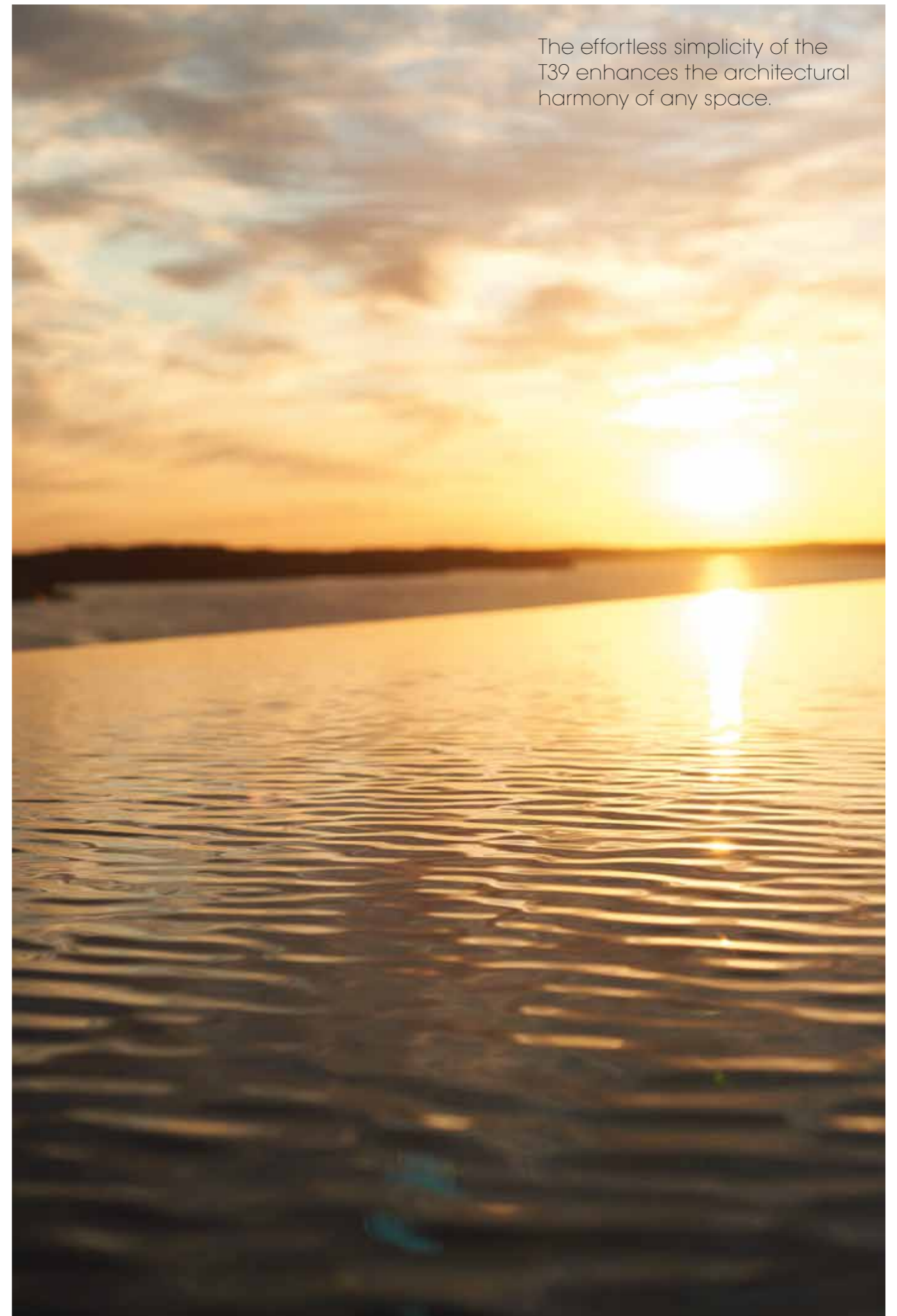

The effortless simplicity of the
T39 enhances the architectural
harmony of any space.

Accessories

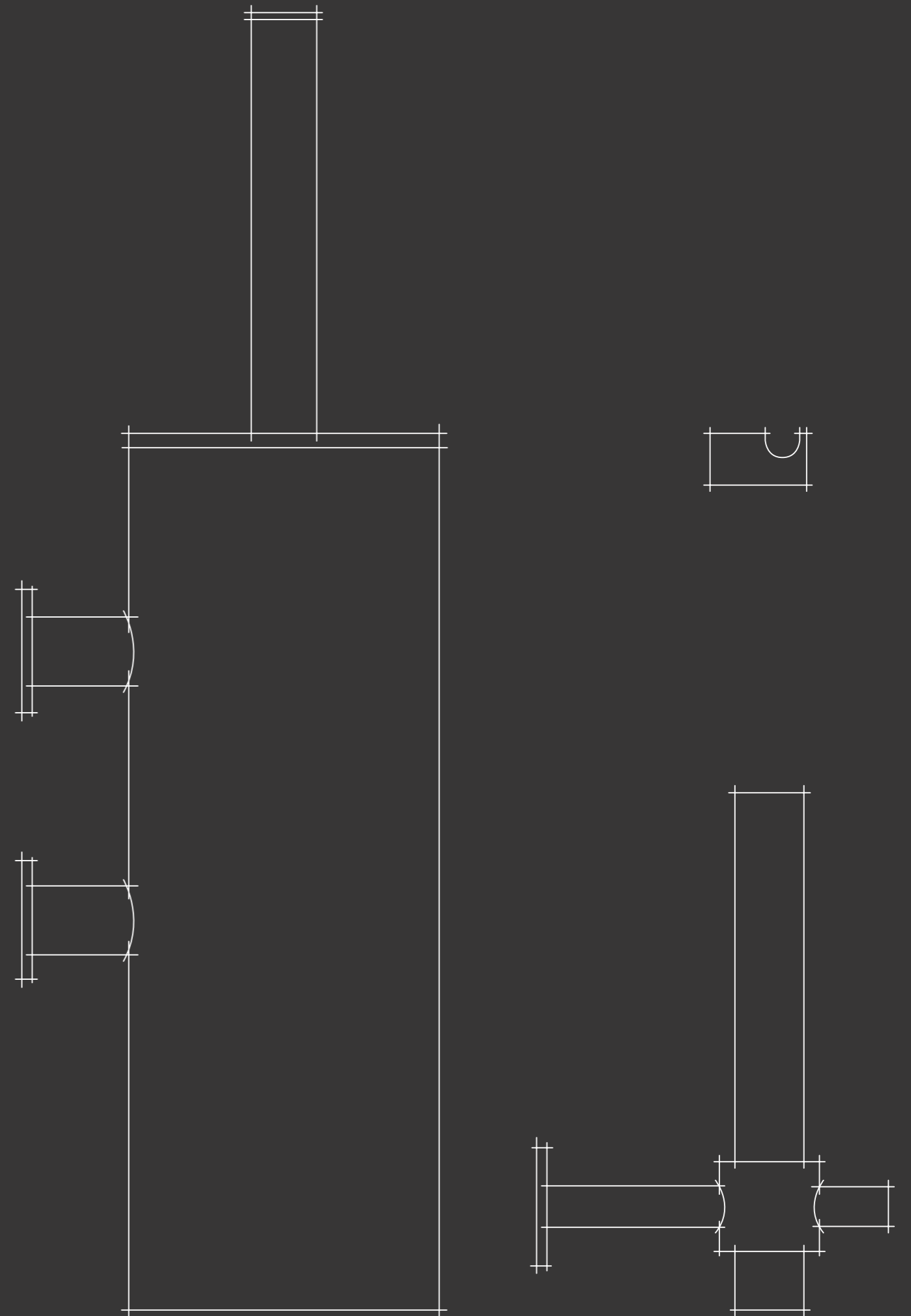



T20
Mirror holder.



T10
Soap dispenser.



T17
Towel hooks.



A85
Dual flush plate.

Opposite from left to right, top to bottom.

T10
Soap dispenser.

T3
Soap magnet.

T20
Mirror holder.

T17
Towel hooks.

T23
Grab rail.

T12
Toilet roll holder.

T14
Spare toilet roll holder.

RS83E
Electronic dual flow cistern flush.

T12-BP
Toilet roll holder, without back plate.

T33
Toilet brush holder for wall mounting.

A34
Trap.

All in brushed stainless steel other than the T3, shown in polished chrome.

T36
Soap dispenser,
in polished chrome.



A63
Unslotted push-
operated waste plug,
in polished chrome.



A62
Slotted push-operated
waste plug, in polished
chrome.



T34
Shower rail with hand shower,
in brushed stainless steel.



The perfect companion piece to our iconic Round Series shower head, the T60 hand shower gives you flawless control over your bathing experience. Paired with the precise purity of a matching shower rail, it can either be fixed in place or held in the hand.

T60
Shown opposite, hand shower, with hose, in brushed stainless steel.

T65
Shower rail with hand shower, in brushed stainless steel.



Made in Denmark

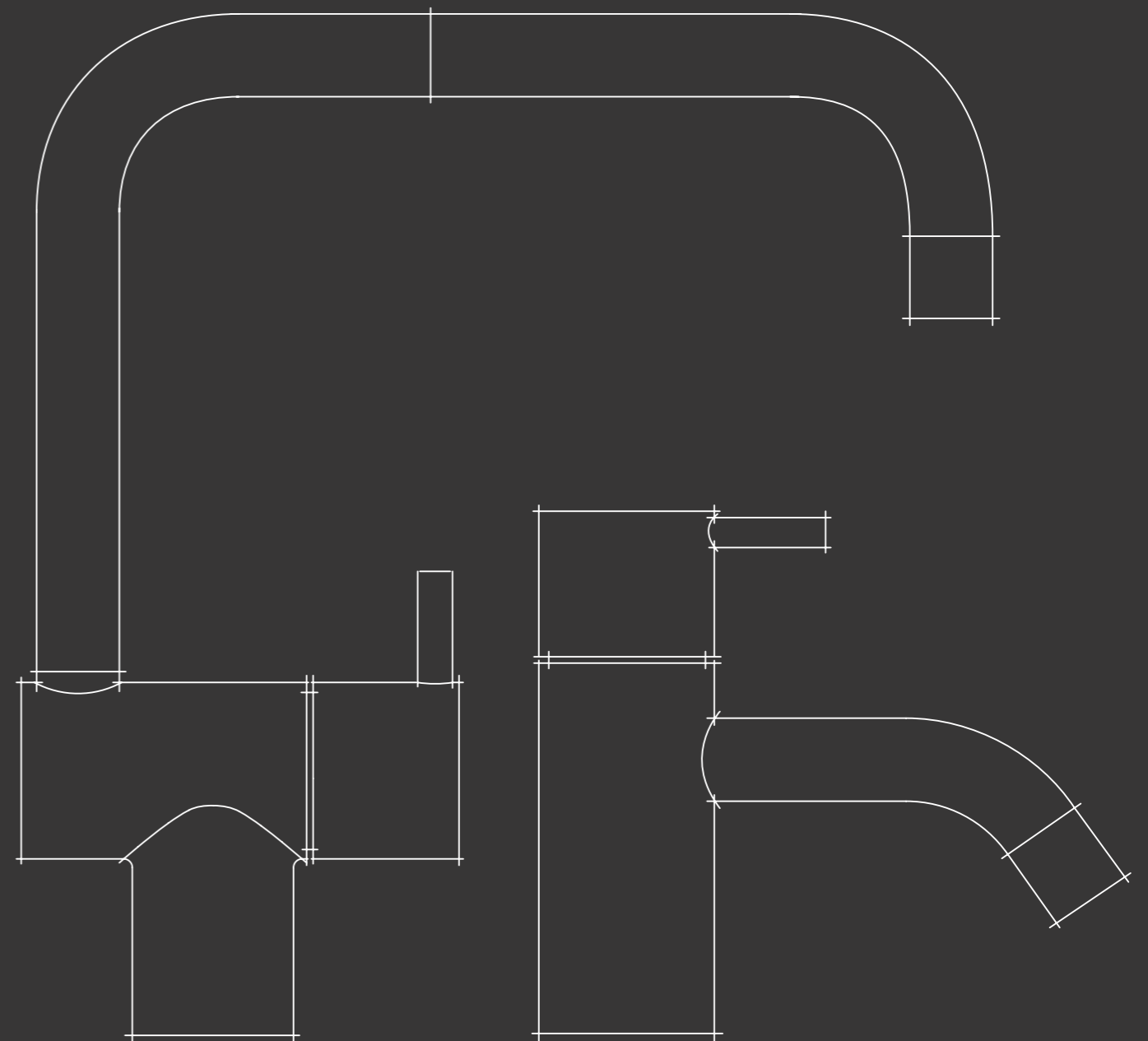

VOLA does colour unlike any other manufacturer, rigorously tested to ensure unblemished surfaces. From the very first Jacobsen-designed taps, colours have been part of the VOLA world.

Today's vivid palette of ultra hard-wearing powder-coated finishes provides even more choice for dynamic interior design.



EXCLUSIVE COLOUR SERIES

The VOLA Exclusive Range takes our craftsmanship and detailing to another level. Produced specifically for contracts, these exquisite finishes represent the ultimate in bespoke design. The precious coatings include warm golds and vibrant coppers which showcase the same exceptional technical detailing and level of surface quality as regular VOLA finishes.



Colour brings design to life. VOLA has brought colour to interiors since the earliest days of its Jacobsen range.

Today's collection of standard finishes and bold colours adds new shape and structure to VOLA products. The colours begin life as powder, transferred electrostatically to the fitting and then baked to create an unblemished and highly durable surface.



VOLA STANDARD FINISHES



40
Brushed
Stainless Steel



16
Polished Chrome



20
Brushed Chrome



19
Natural Brass

VOLA COLOUR



08
Yellow



05
Orange



14
Bright Red



21
Carmine Red



06
Light Green



12
Mocca



27
Matt Black



17
Gloss Black



09
Dark Grey



18
White



02
Grey



25
Pink



04
Light Blue



15
Dark Blue



VOLA ACADEMY

The VOLA Academy was created to share our many decades of knowledge with designers and architects, specifiers and installers. The Academy invites experts to share their knowledge and inspiration, enabling our factory to educate as well as create. It has become a place where our history is shared, our processes are demonstrated and the art of specifying and installing VOLA products is explained.

GREEN PROCESSES WITHIN VOLA

Water is life. Without purity and a minimal environmental footprint, we risk compromising the one element the company is dedicated to serve. Sustainability is therefore fundamental to the VOLA way of business. VOLA products are designed to last generations, with interchangeable components allowing for simple servicing and upgrades. Water flow is regulated and controlled to meet the most rigorous standards, promoting efficiency in home and office environments.

Our skilled workforce is empowered to improve production processes and seek out inefficiencies. Hand processes that have evolved over decades dominate the factory, while automation is used only to enhance function, quality and durability.



FS1
Free-standing bath mixer with hand shower, in brushed stainless steel.

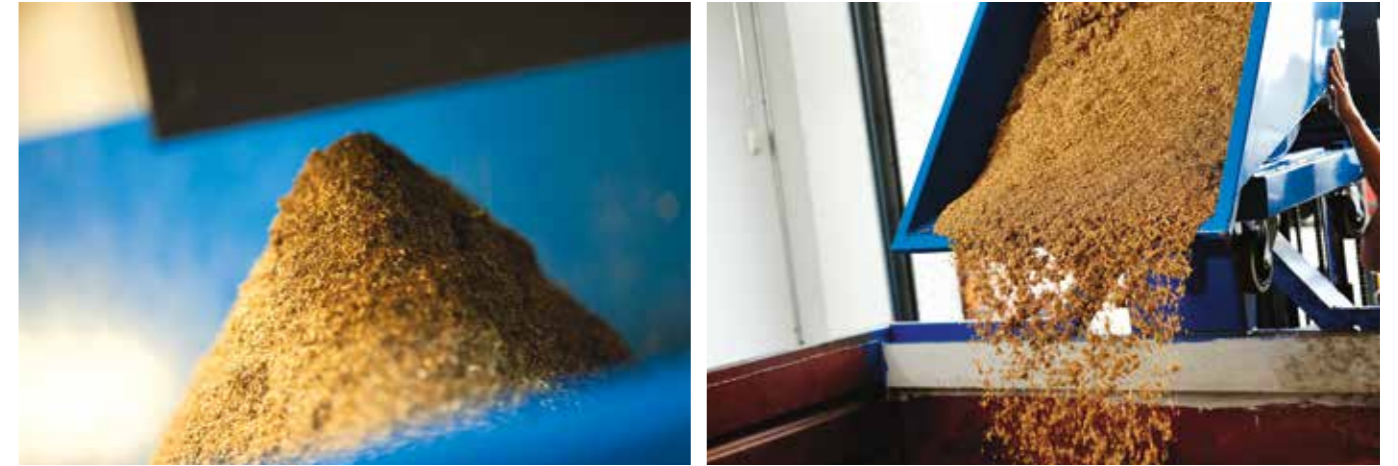

RECYCLING

Our streamlined systems and factory processes ensure excess waste is minimised. All materials are used with maximum efficiency, with close to 100% of recycled waste matter returned to suppliers. VOLA only sources from approved suppliers, transforming the very best quality brass or stainless steel into finishes that are truly precious.

The company's internal system of quality management oversees procurement and innovation, ensuring VOLA has received a steady stream of awards, approvals and accreditations.

VOLA ACCREDITATIONS

VOLA transforms the finest raw materials into the finest products to create an investment for life. Quality control is essential and at every stage of the production process, the company's strict procedures ensure that materials are of the highest grade, finishes are perfect and mechanisms meet exacting standards. VOLA has the following quality approvals:



KV15
Two-handle mixer with swivel spout, in polished chrome.



VOLA Academy - Arne Jacobsen

VOLA AWARDS

VOLA continues to win awards, with every new product representing a fusion of timeless design and manufacturing excellence. From the debut of Arne Jacobsen's very first creation, through to contemporary products designed by Aarhus Arkitekterne, the architects of the VOLA headquarters, the company has been synonymous with innovation and elegance, exhibited and honoured internationally. VOLA ensures that water, wellness, health and happiness are integral elements of contemporary architecture.

VOLA IS VERY PROUD TO HAVE BEEN CHOSEN FOR THE FOLLOWING AWARDS:

1969 ID-prisen

1981 Internationaler Innenarchitektur-Preis für Ausbau-Produkte

1990 Busse Longlife Design Award

1995 ID-klassiker prisen

2003 GOOD DESIGN Award 2003. VOLA HV1E

Presented by The Chicago Athenaeum Museum of Architecture and Design

2005 GOOD DESIGN Award 2005. VOLA 050

Presented by The Chicago Athenaeum Museum of Architecture and Design

2006 Home Award - The American Kitchen and Bath Award. VOLA 050

2007 GOOD DESIGN Award 2007. VOLA FS1

Presented by The Chicago Athenaeum Museum of Architecture and Design

2009 GOOD DESIGN Award 2009. VOLA FS3, VOLA T39

Presented by The Chicago Athenaeum Museum of Architecture and Design

2011 PlusX-Award. VOLA Round Series won four prizes:

Best in Innovation, Design, Functionality and Best Product of the Year 2011 (VOLA RS1) in our category

2011 GOOD DESIGN Award 2011. VOLA RS1

Presented by The Chicago Athenaeum Museum of Architecture and Design

2013 German Design Award 2013. VOLA RS1

2013 GOOD DESIGN Award 2013. VOLA 060

Presented by The Chicago Athenaeum Museum of Architecture and Design

2014 German Design Award 2014. VOLA 060

2014 Interior Innovation Award 2014. VOLA RS10

2015 German Design Award 2015. VOLA RS10

2015 ICONIC AWARDS 2015. VOLA T60

2015 GOOD DESIGN Award 2015. VOLA T60

2016 German Design Award 2016. VOLA 080W

2016 German Design Award 2016. Special mention to VOLA T60

2016 ICONIC Award 2016 - Interior Innovation: VOLA 070W

SELECTED FOR DESIGN COLLECTIONS AT:

Museum of Modern Art, New York

Museum für Angewandte Kunst, Köln

Cincinnati Art Museum, Cincinnati

Staatliches Museum für angewandte Kunst, Munich

Stedelijk Museum, Amsterdam

Kunstindustrimuseet, Copenhagen

OVER THE YEARS, VOLA HAS BEEN SELECTED FOR INCLUSION IN MANY PRESTIGIOUS PROJECTS, INCLUDING:

The Museum der Moderne in Salzburg • The Scottish Parliament Building in Edinburgh • Assemble Nationale in Paris • Vlaams Parlement in Brussels • Pinakothek der Moderne in Munich • The German Parliament in Berlin • Federal Chancellor's Office in Berlin • 30 St Mary Axe in London by Norman Foster and Partners • The National Museum of Modern Art of Tokyo • The Victoria and Albert Museum in London • Museo Picasso in Málaga • Kunsthaus in Zürich • Oslo Opera House • Musikkens Hus, Aalborg in Denmark • ARoS Aarhus Art Museum in Denmark • The Royal Danish Playhouse in Copenhagen • Park Hyatt Seoul Hotel in South Korea • Aldar Central Market in Abu Dhabi • Armani Hotel Dubai in Dubai • The Landmark Mandarin Oriental Hotel in Hong Kong • Mondrian London Hotel in London by Tom Dixon • Royalton Hotel in New York • Collège des Bernardins in Paris.

VOLA IMPORTERS WORLDWIDE

AUSTRALIA

VOLA Design Pty. Ltd.
Tel: +61 402 372 480
Tel: +61 411 106 921
sales@vola.com.au

Candana Design
120 Edgecliff Road
AU-2025 Woollahra
Tel: +61 2 9389 8631
marc@candana.com.au
www.candana.com.au

Elite Bathware & Tiles
948 Stanley Street
AU-4169 East Brisbane
Tel: +61 7 3391 1399
Fax: +61 7 3391 1059
michele@elitebathware.com.au
www.elitebathware.com.au

Mary Noall Pty Ltd
Canterbury Road
AU-3206 Middle Park
Tel: +61 3 9690 1327
Fax: +61 3 9699 4282
nick@marynoall.com.au
www.marynoall.com.au

Sea of White
205 Main Street
AU-6017 Osborne Park
Tel: +61 8 9344 1500
Fax: +61 8 9344 1499
info@seaofwhite.com.au
www.seaofwhite.com.au

Sydney Tap and Bathroomware
252 Mitchell Road
AU-2015 Alexandria
Tel: +61 2 9698 2367
Fax: +61 2 9318 1127
sales@sydneybathroomware.com.au
www.sydneybathroomware.com.au

BELGIË

VOLA bvba
Tour & Taxis
Havenlaan 86C
1000 - Brussels
Tel: 02 465 96 00
Fax: 02 426 48 96
sales@vola.be
www.vola.be

CANADA

Ginger's Bath
95 Ronald Ave
Toronto, Ontario
M6B 4L9
Tel: 416-787-1787
Fax: 416-787-1748
info@elte.com
www.elte.com

ČESKÁ REPUBLIKA

LAVARE, s.r.o.
Bohunická 576/52
CZ - 619 00 Brno
Tel: +420 777 969 999
korosi@lavare.cz
www.lavare.cz

CHINA

VOLA Showroom
1f, No. 511
Jiangning Road
Jingan District
Shanghai 200041
Tel: +86 183 0190 6509
sales@vola.cn
www.vola.com

Euro-tech Industrial Company Limited
Shop 05, No. 600
Shaanxi Road North,
Jing An District
Shanghai 200041
Tel: +86 21-61767550
Fax: +86 21-61767552

Badeluxe Trading Limited
Room 8012
Tongguang Building
No.12 Agriculture Exhibition Center
South Road
Chaoyang District
Beijing, 100026, PRC.
Tel: +86 010 6522 7033
Fax: +86 010 6526 1373
info@badeluxe.com

Shanghai Tech Pro
Office and Showroom
Building 2 Dream Wharf
1029 South Zhongshan Road
Huangpu District
Shanghai 200011
Tel: (8621) 6419 6704
Fax: (8621) 6461 1432
shanghai@viahk.biz

DANMARK

VOLA A/S
Lunavej 2
8700 Horsens
Tel: +45 70 23 55 00
Fax: +45 70 23 55 11
sales@vola.dk
www.vola.com

VOLA Showroom
Pakhus 48
Klubensvej 22
2150 Nordhavn
Tel.: +45 7022 4570
sales@vola.dk
www.vola.com

DEUTSCHLAND

VOLA GmbH
Schwanthaler Straße 75A
80336 München
Tel: 089/599959-0
Fax: 089/599959-90
vola@vola.de
www.vola.de

ESPAÑA

DEE
Ctra. Dosrius, 69-3º-2º
E-08440 Cardedeu
Barcelona
Tel: +34 972 10 55 35
Fax: +34 931 13 85 85
iconico@iconico.es
www.vola.es

ESTONIA

Hals Interiors OÜ
Kadaka tee 42H
12915 Tallinn
Tel: +372 7151410
Fax: +372 7151411
hals@hals.ee
www.hals.ee

FRANCE

sopha Industries
44, rue Blanche
75009 Paris
Tel: 01 42 81 25 85
Fax: 01 40 16 45 18
sopha@sopha.fr
www.sopha.fr

GREAT BRITAIN

VOLA UK Ltd.
Highfield House
108 The Hawthorns
Fittwick MK45 1FN
Tel: 01525 720111
Fax: 01525 720222
sales@vola.co.uk
www.vola.co.uk

VOLA Studio
32-36 Great Portland Street
London W1W 8QX
Tel: 020 7580 7722
Fax: 020 7580 7733
sales@vola.co.uk
www.vola.co.uk

HELLAS

moda bagno s.a.
50 Anapafseos Street
Vilissia 15 235, Athens
Tel: 210 8036700
Fax: 210 8049408
Fax: 210 8046987
info@modabagno.gr
www.modabagno.gr

HONG KONG

VOLA Hong Kong
Tel: +852 6388 9520
joc@vola.com
www.vola.com

H2O Pro Ltd.
16/F First Commercial Building,
33 Leighton Road
Causeway Bay
Tel: 852 2891 6860
Fax: 852 2834 3029
info@h2opro.com.hk
www.ebon.com.hk

ISLAND

Tengi ehf.
Smidjuvegur 76
200 Kópavogur
Tel: 414-1000
Fax: 414-1001
www.tengi.is

ITALIA

RAPSEL Srl
Via Volta, 13
20019 Settimo Milanese (MI)
Tel: 02.33 55 981
Fax: 02.33501306
rapssel@rapsel.it
www.rapsel.it

KOREA

E.L. System Co. Ltd.
Jaemyoung B/D
893-12
Bangbae 1dong
Seocho-Gu
Seoul
Tel: 82-2-598-4517
Fax: 82-2-521-3786

KYPRIAKI DIMOKRATIA

S.C. Nicolaidis Ltd.
3, Gregoriou Karekla str.
Strovolos
P.O. Box 21703
1512 Nicosia
Tel: 22 813 200
Fax: 22 424 803
info@oikia.com.cy

LEBANON

Geahchan Group
Sin El Fil
Geahchan Building
Hayek Round About
Beirut
Tel: 01. 480 520
Fax: 01. 496 607
info@geahchangroup.com
www.geahchangroup.com

MEXICO

Productos de Latón de Alta Calidad
General Juan Cano 27
Col San Miguel Chapultepec
Mexico, D.F. 52760
Tel: 01 (55) 2614 5211
Fax: 01(55) 2614 9312
placsadecv@hotmail.com

NEDERLAND

VOLA Nederland BV
Valkenburgerstraat 23
1011 MG Amsterdam
Tel: 020 36 56 356
Fax: 020 36 56 482
info.nl@vola.com
www.vola.com

NEW ZEALAND

Metrix
155 The Strand Parnell
Auckland 1010
P.O. Box 100-840
NSM/C 0745
Tel: 09 379 7399
Fax: 09 379 7035
info@metrix.co.nz
www.metrix.co.nz

NIPPON

Cera Trading Co.,Ltd
TOTO Nogizaka BLDG,1-24-3
Minami Aoyama
Minato-ku
TOKYO 107-0062
Tel: +81-3-3402-6151
Fax: +81-3-3402-7185
www.cera.co.jp

NORGE

VOLA Showroom
shelby teknikk as
Nedre Gate 7
Tel: +47 51 46 18 00
post@shelby.no
www.vola.com

shelby teknikk as
Strandgaten 55
4370 Egersund
Tel: +47 51 46 18 00
Fax: +47 51 46 18 01
post@shelby.no
www.shelby.no

ÖSTERREICH

VOLA Vertriebs GmbH
Kandlgasse 19
1070 Wien
Tel: 01/526 39 71-0
Fax: 01/526 39 71-20
info@vola.at
www.vola.at

POLONIA

P.P.U.H MIRAD Sp. z o.o.
ul. Armii Krajowej 21
05-480 Karczew, Poland
Tel: 22 780 6564
mirad@mirad.com.pl
www.mirad.com.pl

PORTUGAL

CARVALHO,
BATISTA & Ca. Sa.
Rua do Almada
29-79-89 - Apartado 4784
4013-001 Porto
Tel: 22 339 21 26 / 7 / 9
Fax: 22 205 96 11
carvalhobatista@mail.telepac.pt
www.carvalhobatista.pt

SCHWEIZ

VOLA AG
Mülstr. 18
8320 Fehraltorf
Tel: 044/955 18 18
Fax: 044/955 18 19
sales@vola.ch
www.vola.ch

SINGAPORE

VolumeFive Pte Ltd.
51 Anson Road,
#01-53 Anson Centre,
Singapore 079904
Tel: +65 6348 2508
Fax: +65 6348 2507
sales@volumefivehome.com

SLOVENIA

Moderna d.o.o.
Jarka cesta 10b
SI-1000 Ljubljana
Tel: +386 590 200 95
Fax: +386 590 200 96
info@moderna.si
www.moderna.si

SOUTH AFRICA

Still the bathroom gallery
Unit 111A, The Foundry
74 Prestwich Str.
Green Point Cape Town
South Africa 8001
Tel: 021 421 9970/2
Fax: 021 421 9971
info@stillbathrooms.co.za
www.stillbathrooms.co.za

SUOMI

INNO-TUOTE OY
Tähdeniementie 9
02240 Espoo
Tel: (0) 9 8870 380
Fax: (0) 9 8870 3833
info@inno.fi
www.inno.fi

SVERIGE

VOLA AB Showroom
Storgatan 24
114 55 Stockholm
Tel: +46 08-6602801
sales@vola.se
www.vola.se

UNITED ARAB EMIRATES

Sanipex LLC
Sheik Zayed Road
P.O. Box 30871
Dubai
Tel: 971 4 339 5660
Fax: 971 4 339 5671
www.sanipexdubai.com

UNITED STATES

Hastings Tile and Bath
711-8 Koehler Avenue
Ronkonkoma, N.Y. 11779
Tel: 631-285-3330
Fax: 631-285-3342
vola@hastingstilebath.com
www.hastingstilebath.com

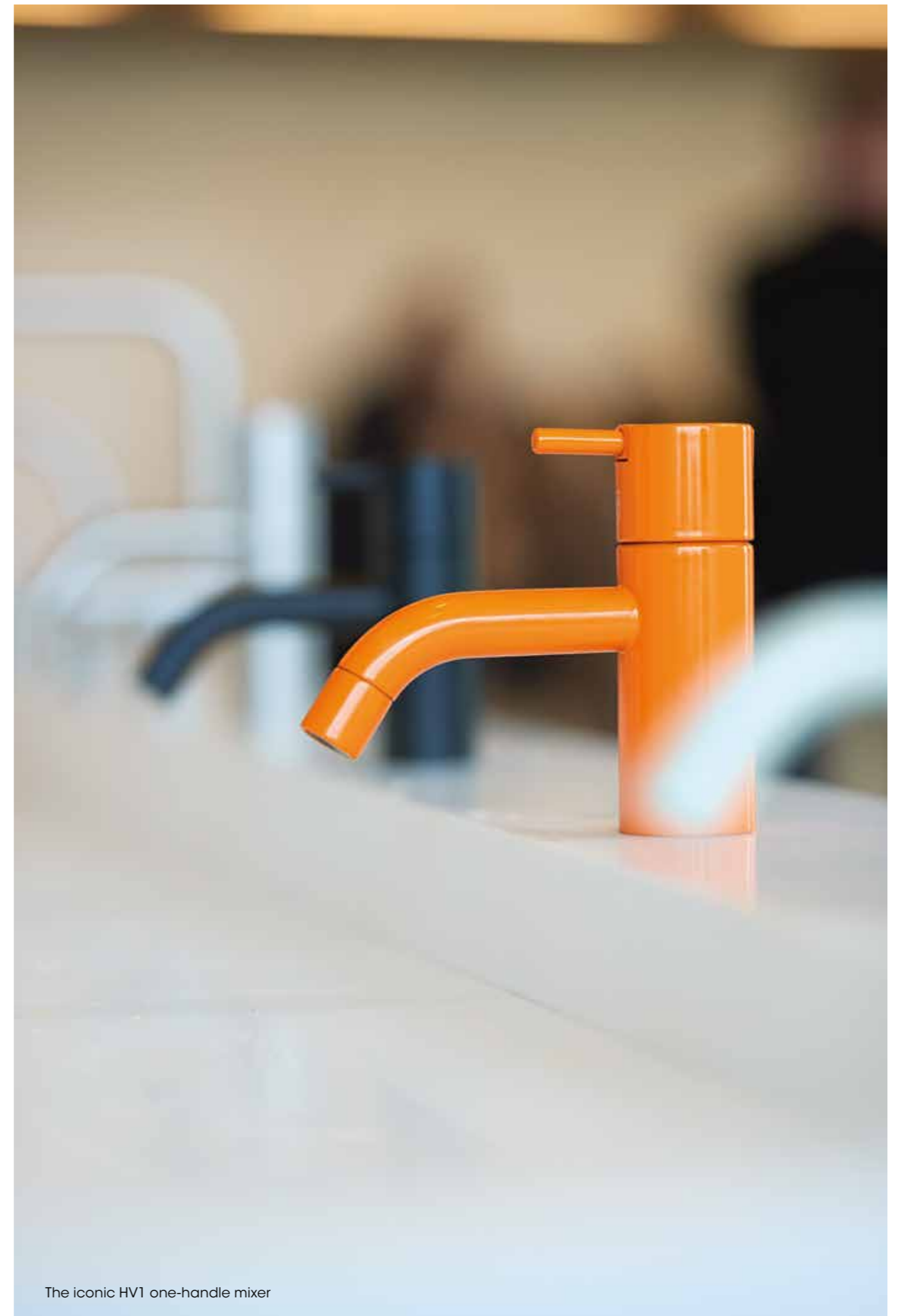

The iconic HV1 one-handle mixer

Designed and produced by:
Identity Ltd, London

Credits:
Mikkel Vang
James Merrell
Alex Wilson
Morten Koldby
Beate Sonnenberg
P.16 Niall Clutton
P.18 Nigel Young / Foster + Partners (Image 1)
P.18 Lindman Photography (Image 3)
P.18 Duccio Malagamba (Image 4)
P.19 Obstando Images / Alamy (Image 6)
P.19 Adam Mørk (Image 7)
P.19 Otto Palman (Image 8)
P.19 Nigel Young / Foster + Partners (Image 10)
P.20 Anthony Weller

VOLA AB Showroom
Storgatan 24
114 55 Stockholm
Tel: +46 08-6602801
sales@vola.se
www.vola.se

VOLA A/S
Lunavej 2
DK-8700 Horsens
Denmark
Tel: +45 7023 5500
Fax: +45 7023 5511
sales@vola.dk
www.vola.com

vola®

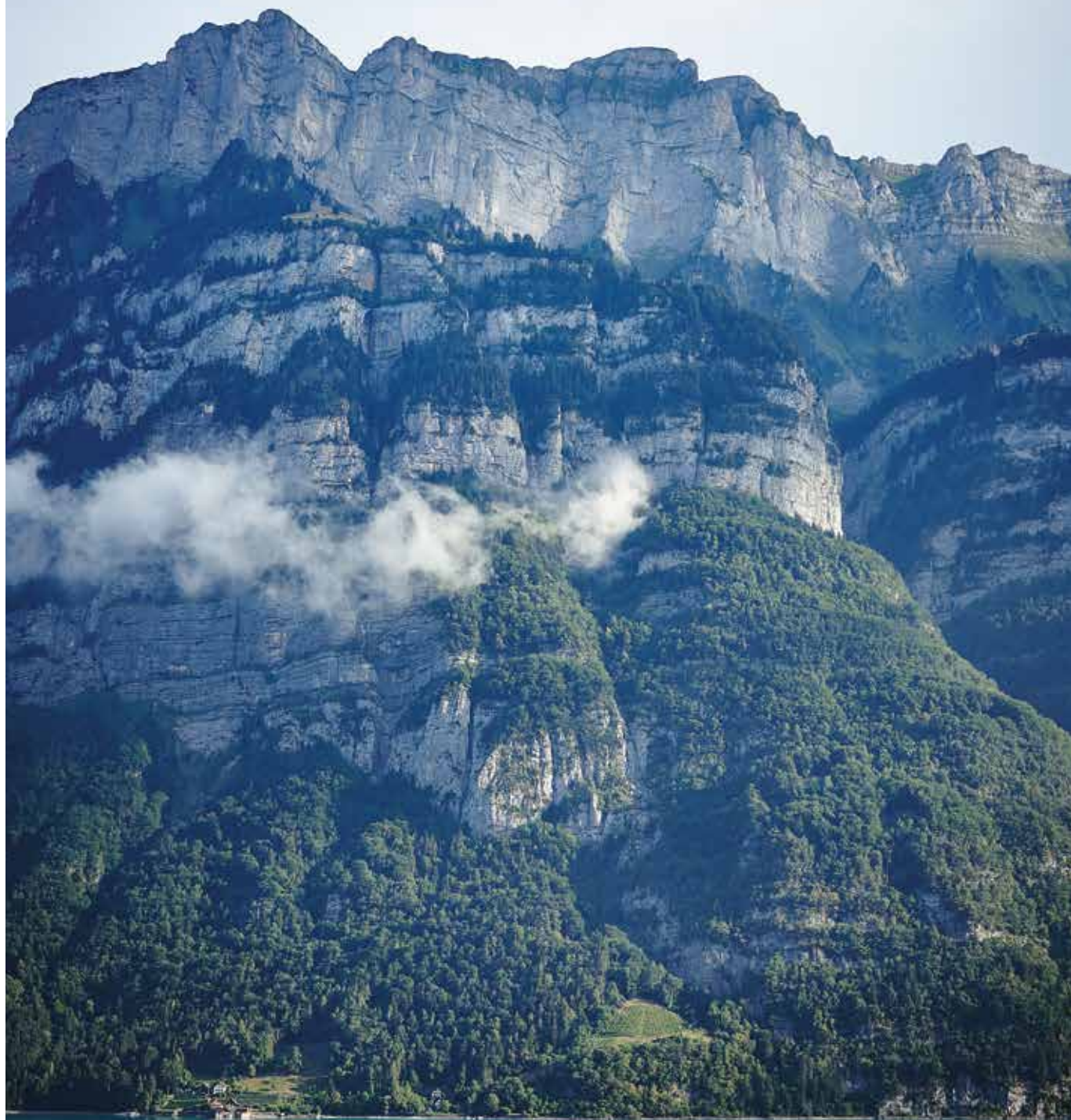

www.vola.com